Real Estate Board Acts to Acquire Own Home

THIRTIETH YEAR

The Desert Sun

The Desert Empire's Daily Newspaper

THE WEATHER
Desert area forecast: Clear today through Saturday. Slightly warmer afternoons. Highs today 60-70 upper valleys, 70-80 in lower valleys.
High here yesterday was 74, and low was 45.

EVENINGS
Daily Except Mondays
PHONE 5005

VOL. XXX NO. 62 · 16 Pages · Palm Springs, California, Friday, November 16, 1956 · Single Copy 10c Phone 5005

PAST LEADER OF THE Palm Springs Mounted Police, Kenny Paul, right, looks at the Captains badge pinned on Joe Butler, new commander of the posse. Police Chief August G. Kettman congratulated Paul for the job during the past year, and wished "good luck' for the coming year to Butler. The Mounted Police are especially well known for having the finest emergency rescue equipment in this entire region.
(Desert Sun Photo)

SOVIET OFFERS HUNGARY SWEEPING CONCESSIONS

But Rebels Still Continue Their Strike

Refuse 'Ultimate' Troop Withdrawal, New Government

VIENNA, (UP) — Hungary's Soviet sponsored Premier Jannos Kadar reportedly offered ultimate withdrawal of Soviet troops from the country and formation of a coalition government in sweeping new concessions to anti-Red insurgents today.

But the defiant rebel groups continued their general strike and insisted it would remain in effect until all Soviet troops actually are withdrawn.

AT THE SAME time, the government controlled Radio Budapest broadcast Yugoslav President Tito's charge that the Russians were responsible for the Hungarian revolution.

In a speech delivered Sunday and released Thursday Tito said the Russians promised to pull their troops out of Hungary as soon as order has been restored.

These moves by the Kadar regime apparently were still more desperate efforts to win some form of popular backing and woo rebel workers back to their jobs.

RELIABLE SOURCES in Budapest said Kadar offered these concessions in talks with the Central Workers' Council of Greater Budapest and with the leaders of the so-called "Petoefi'" or National Peasants party and other groups:

1. A three-phase withdrawal of Soviet troops.

2. Formation of a coalition government including non-Communist parties.

Under the reported withdrawal plan, the Red Army troops would retire first to their barracks in Budapest, then to their normal bases in the country. All reinforcements sent from Russia since the fighting began would return home immediately.

At the same time, Kadar would begin immediate negotiations for Hungarian withdrawal from the Warsaw pact, one of the last attempted acts of the ousted government of ex-Premier Imre Nagy before the Soviet attack Nov. 4.

The Social Democrats were reported to have agreed to participate in the government if Nagy returned as premier, and even to joint electoral lists with the Communists. Acceptance of such a merger by the Social Democrats in Soviet occupied East Germany resulted in the party being swallowed by the Communists there.

But the Revolutionary Council of University Youth refused even to discuss Kadar's concessions and called for total fulfillment of all its demands.

Eve nthe Soviet Tass news agency in a dispatch from Budapest admitted that the general strike continued to paralyze the ruined capital and most of the country.

WRANGLING WORSENS IN KREMLIN OVER SATELLITE RULE POLICIES

WASHINGTON, (UP) —Diplomats today reported signs of intensified wrangling among Soviet leaders and among Iron Curtain officials generally over Russia's satellite policies.

The dispute centers on this question: Should Russia relax its grip on the satellites, as it has in Poland, or rule with an iron fist as it is doing in Hungary and others? The conflict promises to grow.

THE STATE Department was watching particularly for the outcome of current talks in Moscow between Kremlin leaders and a delegation from Poland led by Communist party boss Wladyslaw Gomulka. These talks should provide the first hand evidence of whether Russia is willing to go farther toward granting its satellites more independence.

Moscow has shown in Hungary how far it will not go — it will not let a satellite spin entirely out of the Communist sphere.

New support for reports of a Kremlin split on the satellite control question was provided by a speech of Marshal Tito of Yugoslavia which was publicized Thursday.

Tito charged t hat "Stalinist forces" in the Kremlin are holding out against "democratization" of the satellites. He blamed them for making the "fatal erorr" of using Russian troops to crush the Hungarian rebellion.

TITO DENIED Yugoslavia was responsible for the rebellion. But he said there are those—apparently in Moscow — who are again beginning to bully Yugoslavia.

Tito named no names, but experts here believed he referred to Russia's ex-Foreign Minister V. M. Molotov, a long-time Stalinist who has been a Tito foe since Yugoslavia broke with Moscow in 1948. Molotov is believed to be the leading opponent of relaxation of Russian control of other satellites.

200 Attend Dedication of New School

Three-Year Period Is Envisioned For Its Completion

Dedication of the new Cielo Vista school v'as held last night in the multipurpo' : room of the plant, and some 200 persons attended the ceremonies which included a program of observance of American Education Week.

Acting as master of ceremonies, Ray Sorum, president of the Board of Education, introduced the honored guests following the invocation by Rabbi Leon Rosenberg, and then told the assembly of the history of the new school, how it came to be and how it was made possible "through your approval of the school building bond issue."

SORUM PAID particular recognition to Dr. Benjamin Goldberg and the special Citizens Committee, who worked diligently to inform the people of Palm Springs of the importance of the bond passage.

Two musical selections by the Palm Springs High School aCapella Choir under the direction of Alex Hammond, preceded a talk by State Senator Nelson S. Dilworth, who thanked the people of Palm Springs for helping to pass the school building bond proposition at this month's national election.

In his talk, "A Legislator and Schools," Senator Dilworth said that most of the money from the $635,000,000 State building bonds will be used in districts less fortunate than this; "however," he added, "if the time ever comes that Palm Springs School District is in need of state help, it can be made available."

REFERRING TO Palm Springs action in passing the last bond issue here, the Senator compared this area with the little girl who saved her friend from drowning; In being queried about her heroic deed she said that "it was easier to jump in than to just set there."

Warren Danielson, principal of Cielo Vista school, introduced the school faculty, and the Rev. W. A. Blondon, of St. Paul's Episcopal Church, gave the benediction.

Following the official ceremonies, a tour of the school and its facilities was conducted.

Real Estate Board Plans Own Building

Board President Outlines History Of Cielo Vista

Palm Springs Real Estate Board last night started action on acquiring a building for itself, and tentatively set a goal of three years for realization of this idea, on its twenty-fifth anniversary.

President Theresa Press is currently studying the membership roster of the board, prior to naming a large committee to start definite plans for the construction of a building, and the financing of it. This group will be announced as soon as possible.

The proposal of a building for the local board was made officially for the first time at the general business meeting of the board at the American Legion hall last night by Mrs. Press. More than 100 local Realtors were in attendance.

Ben H. Lewis, president of Land Title Co., featured speaker, also used this subject as his topic.

Having a building of its own lends prestige to a real estate board in a community, and performs a definite public service, Lewis said, as he pointed out that 60 percent of all boards in the state now have such facilities.

He proposed that funds for such a building could best be raised through the Multiple Listing Service of the board, which receives a percentage of every sale made through its service.

Lewis said that the Realtors slogan is "Own Your Own Home,' and the Palm Springs Board could adopt this as their own selling point for the next three years.

Saboteurs Strike at Water Supply of Port Said Troops

LONDON, (UP) — Saboteurs struck at the water supply for Anglo-French troops in Port Said and mines were reported laid by Egypt in Alexandria harbor today to threaten the uneasy cease fire in the Middle East.

These developments came as U. N. Secretary-general Dag Hammarskjold flew to Egypt for talks with President Gamal Abdel Nasser on the worsening diplomatic tensions which could set off another round of war.

HAMMARSKJOLD rode a plane from Naples, Italy, to Abu Suweir Air Base with one contingent of the U.N. police force set up to supervise the Egyptian cease fire.

He inspected the units there briefly, and then went on by plane to Cairo and his critical discussions with Nasser.

IN LONDON, the British government said that saboteurs in Egyptian-held territory had breached the walls of the Sweetwater Canal, Port Said's only fresh water source, during the night in an apparent attempt to blockade Anglo-French troops occupying the city.

The sabotage disclosure was followed shortly afterwards by a separate announcement from the British Admiralty here that "information has been received that Egyptian authorities have laid mines in the approaches to Alexandria."

BOTH LONDON statements coincided with another Anglo-French announcement in Port Said that a joint command is being formed to reopen the Suez Canal, apparently from both ends.

Only the north end of the 101-mile waterway is now in Allied hands.

Official sources said the sabotage action may be considered a violation of the cease fire agreement.

A Foreign Office spokesman said the water level dropped dangerously this morning at the Port Said end of the Sweetwater Canal, which carries drinking water to the arid Suez Canal Zone from the Nile River to Cairo.

EXPERTS SAID the Allies might be able to support their own troops by sending water aboard ships from Cyprus to Port Said. But there was little chance that the city's entire population of about 180,000 persons could subsist on imported supplies .

Egyptian medical authorities there already had warned that the city is in danger of a typhoid epidemic.

Founders Day Plans for Sunday Are Completed

Program for the Founders Day picnic at Tamarisk Park Sunday has been finalized, with part of it to be withheld from advance announcement as a surprise that afternoon, Mrs. Frank Bennett, chairman of the sponsoring Historical Society and also of the event, announced today.

The Founders Day program, which honors early residents of this area, will start at noon with a box lunch picnic.

Other known features of the program will be the rendering of several selections by the Nellie N. Coffman Junior High School Choir, Hugh Givens, director, and by the High School Band, Gus Patzner, director.

The Rev. William A. Blondon, pastor of St. Paul's in the Desert Episcopal Church will deliver a "Thanksgiving Prayer." The Palm Springs Debs of today and the Palm Springs Debs of yesteryear will be introduced, and Raymond Cree will reminisce on early schools here.

Theme of the celebration, the second annual, will be "Children's Day," and persons attending are asked to dress appropriately.

Mounted Police Set Feb. 1-2 for Annual Rodeo

Palm Springs Mounted Police have set Feb. 1 and 2 as the date for the posse's sponsored 17th annual Palm Springs Rodeo.

The announcement was made following the election of officers of the organization at its regular meeting at the Los Compadres Club house Wednesday night.

Joe Butler, manager of Safeway store and longtime member of the organization, was elected head of the mounted group, replacing Kenny Paul as captain.

Othe officers include Cliff Campbell, first lieutenant; Fred Ross, secretary (re-elected); and directors, Dr. Bill Aikin, Bill Moore, Charles Thomas, and outgoing chairman Kenny Paul.

The group appointed George Rasmussen as chairman of the Rodeo Parade, which will be held on Saturday, Feb. 2.

Kenny Paul was appointed chairman of the Rodeo, and Mac McDonald will be his assistant.

The Mounted Police have for the past six years sponsored the local Rodeo, and each year the event has grown in attendance. Profits from the sale of tickets to the Rodeo are used by the Mounted Police to add rescue equipment to the already most completely equipped rescue unit organization in the area.

Nehru Charges Allies 'Plot' to Hold Suez Canal

NEW DELHI, (UP) — Prime Minister Jawaharlal Nehru accused Britain and France today of plotting to maintain their occupation of the Suez Canal Zone and warned the situation may still develop into a "major war."

Nehru told Parliament there was "no intent on the part of the aggressors to withdraw their forces from Egypt . . . They have no intention of leaving."

Nehru said it was "obvious that "improvement" in the Suez situation since the shooting stopped but he said there were numerous tendencies which "'could lead to a reversion to warfare" which "might develop into a major war."

Safety Council To Elect First Officers Nov. 29

Permanent officers and directors of the newly formed Palm Springs Safety Council will be elected at the next meeting on Thursday, Nov. 29, it was announced yesterday afternoon at the third session held by the organizing committee at the Palm Springs Playhouse.

Definite planning for the future will then be possible, and after one year of operation affiliation may be made with the National Safety Council.

Don Miller, temporary chairman, at yesterday's meeting read letters from state and national safety groups commending Palm Springs for organizing a Safety Council, and pledging full cooperation.

Miller told the 20 persons present that the Craig Miller Memorial Safety Fund has now exceeded the $1,400 mark.

Village Vetoes Tax Split Again

At the League of Riverside County Cities meeting last night at Deep Well Inn, Palm Springs stood fast again on non-sharing of sales taxes with the county, making its position known to other ctiy representatives.

Under other business discussed by the body, consideration was given to the proposed election of a board of freeholders for the formation of a County Charter, but definite action was put off until the next meeting of the league.

The group voted to skip the meeting in December, and have called its next one for January. The time and date will be announced.

Ike Holds First Cabinet Session Since Election

WASHINGTON, (UP) —President Eisenhower met with his Cabinet today for the first time since his reelection.

Members attending the one hour and 40 minute session declined to tell reporters whether any resignations were discussed. They referred questioners to White House Press Secretary James C. Hagerty.

Hagerty said "no mention" was made of possible departures from the Cabinet while he was present at the session.

All Cabinet members previously had gone through the traditional formality of submitting their resignations after the election.

So far none apparently has been accepted. Hagerty said Thursday he knew of no plans to accept any.

Snowstorm Puts Coat of Ice on Upper Midwest

By UNITED PRESS

A heavy snowstorm swirled into the upper reaches of the Midwest today after howling across the Northern Plains, coating roads with packed ice and snow and causing at least three traffic deaths.

The dead were motorists who were unable to control their skidding autos on the glazed highways.

MEANWHILE, THE coldest weather of the season pushed eastward, causing thermometers to nose dive through Ohio in the north and Mississippi in the south.

All of the central portion of the nation except the Northwest was gripped by the cold snap.

School Bus Looted

Theft of a tire and wheel from a Palm Springs Unified School Bus was reported to police yesterday by driver Whitey Keefer.

The bus was parked at Katherine Finchy School.

Denies Red Aid Arrived in Syria

BEIRUT, Lebanon (UP) — Syrian Foreign Minister Salah Al Bitar today denied reports that Soviet jet planes, pilots and "volunteers" have arrived in Syria.

Such reports may have been started to stir up anti-Arab feeling in the United States, Bitar suggested in an interview with United Press.

Earthquake Jars Wide Coast Area

SALINAS, Calif., (UP) — An earthquake jarred the California coastline from Salinas to San Luis Obispo for nearly a minute Thursday night.

There were no reports of damage.

Police in Hollister, Salinas, Monterey, Paso Robles and San Luis Obispo said they felt the shock about 7:23 p.m.

Seismologist Don Tocher of the University of California in Berkeley said the vibrations lasted about eight minutes. He estimated it had a Richter magnitude of five on the scale of 10.

Dock Workers Go on Strike

NEW YORK (UP) — Twenty-five thousand members of the International Longshoremen's Association went on strike today in the Port of New York.

Late News Bulletins

EL TORO MARINE AIR STATION UP - All Santa Fe Railroad service between Los Angeles and San Diego was disrupted today when a Marine F-9F5 Panther jet crashed and ripped out more than 200 feet of the railroad tracks.

DENVER UP - A federal Grand Jury today returned indictments against 14 officials and staff members of the International Union of Mine, Mill and Smelter Workers, accusing them of conspiracy to defraud the federal government.

VIENNA UP - American authorities expect a "stampede" of Hungarian refugees who want to go to the United States, U. S. Consul R. L. Heacock said today. He said that finding the 5,000 the United States has agreed to accept will be easy.

DOW-JONES Closing Stock Averages: 30 industrials 480.67, up 0.47; 20 railroads 156.51, off 0.22; 15 utilities 66.81, up 0.24; 65 stocks 170.24, up 0.16. Sales

U. N. Again Bars Red China Seat

UNITED NATIONS, N.Y. (UP) — The U.N. General Assembly refused today to consider the question of seating Communist China. It also barred further debate on the question for another year.

A move by India's delegate V. K. Krishna Menon for full debate on China's representation was defeated 45 to 25 with nine abstentions.

The assembly passed a U.S. resolution to bar further debate on the issue this session by a vote of 47 to 24, with eight absentions.

Indian Woman, Jailed for 3 Months, Learns She is Eligible for $20,000

SACRAMENTO, (UP) — A woman member of the Klamath Indian tribe worth between $20,000 and $40,000 today has three months in county jail to ponder the sum.

Mrs. Louita Baker Felix, 50, who received the Superior Court sentence Thursday for stabbing a man in a bar tussle last month, was told of her right to the money by the county probation office.

Officials said that since federal supervision over the Klamath band ceases in August, 1958, the tribeswoman can leave the group and pocket a portion of its total assets. Federal spokesmen said her share would be between $20,000 and $40,000.

In county jail, Mrs. Baker said all she wants to do now is "get out and go home to Kalmath Falls, Ore., to build a house.

Instructor Who Used Bayonet On Marine Recruit Gets Year

PARRIS ISLAND, S. C., (UP) — A general court martial today sentenced former Marine drill instructor Frederick A. Renton to a year at hard labor and a bad conduct discharge for using a naked bayonet to force recruits to perform physical feats.

The court announced the sentence after deliberating a verdict of guilty handed down Thursday on four of 16 counts against 19-year-old Renton of New York City.

The verdict and punishment are subject to review by higher military authority.

THE 10-MEMBER court, which deliberated the sentence nearly an hour, also ordered Renton reduced from private first class to private, and to forfeit all pay and allowances during the period of confinement.

Renton was the fourth noncom at this huge Marine "boot camp" to be found guilty of maltreatment since the celebrated McKeon case last summer.

Renton pleaded guilty to forcing two recruits to balance on their toes and elbows over a bayonet held under their stomachs. He was also found guilty of knocking a recruit to his knees and of violating a base rule which forbids instructors from touching recruits except to correct their clothing or postures.

Rescuers Start For Crash Scene

MANAGUA, Nicaragua, (UP) — Rescue crews set out today for the rough mountain country 35 miles northwest of here where 25 persons were killed when their airliner crashed in flames.

One passenger lived for several hours after the crash Thursday. He was picked up near the wreckage of the Guest Airlines four-engined transport by an American pilot of a crop-spraying plane. Flown to a hospital in Managua, he died Thursday night.

The plane was carrying 20 passengers and a crew of five from Panama to Mexico City via Guatemala. They included eight women and two infants.

The Desert Sun

Published Tuesdays through Saturdays, except legal holidays.
AT NEWSTANDS: Single Copies 10 Cents
BY CARRIER:
Daily $1.25 Month
MAIL RATES: Payable in Advance
Daily $1.25 Month
1 Year $15.00

Entered at the Post Office of Palm Springs, California, August 5, 1927, under the Act of Congress of March 3, 1879.

The Desert Sun Publishing Co., will not be responsible for unsolicited manuscripts or photos left with or mailed to The Desert Sun.

—MEMBER—
California Newspaper Publishers Ass'n.
United Press Association

Address all communications to:
THE DESERT SUN PUBLISHING CO.
174 North Palm Canyon Drive,
Palm Springs, Calif.

The nation that boasts the highest average longevity is the Netherlands, says the National Geographic Society. Average life expectancy for a Dutch woman is now 72.9 years; for a man, 70.6.

Scouts Prepare for Annual 1-Day, All-Day Camporee Here Saturday

Palm Springs District Scouts today are preparing for their one-day, all-day Camporee Saturday on the vacant lot bordered by Palm Canyon Drive, Indian Avenue and Ramon Road.

The Scouts will begin arriving at 9 a. m., and will have equipment with them for cooking and camping.

Individuals and units will be judged on the completeness of their equipment as well as in neatness of uniforms, attitude, leadership and ability to use equipment properly.

There will be Scout contests and games, and each Patrol is expected to have a skit ready to present at the evening campfire.

The public, as well as parents of Scouts, is invited to visit the camping site.

Tree Program

TOLEDO, O. (UP) — Foresters destroyed some 300 trees during July and August in an attempt to rid the city of Dutch elm disease. Joseph A. Sweeney, forestry superintendent, said 142 trees were removed and 159 others were cut down to stumps.

A LARGE NUMBER of parents attended the Open House celebration of St. Theresa School last night, with one of the highlights of the many exhibits being the television show of "The Odyssey" presented by the sixth grade class. Each child painted a different scene depicting the adventures of Ulysses, and several worked on the construction of the television set. A sound truck prepared by the students accompanied the show. Pictured above the set are, left to right, front, Carol Ann Paul, narrator; Gregory Stumpf and Donald Bodron, who constructed the set; and Patty Boyle, who made the picture above. (Desert Sun Photo)

Crackdown on Reds

BUENOS AIRES, Argentina, (UP) — A crackdown of Communists may foreshadow a break in relations between Argentina and the Soviet Union, diplomatic sources said today.

Argentina, Mexico and Uruguay are the only Latin American countries maintaining diplomatic ties with Moscow.

LEGAL NOTICE

138
CERTIFICATE OF INDIVIDUAL DOING BUSINESS UNDER A FICTITIOUS NAME
Civil Code Sec. 2466-68
STATE OF CALIFORNIA,)
COUNTY OF RIVERSIDE) ss.
I HEREBY certify that I am transacting business in the State of California, at 1564 Indian Trail, Palm Springs, under a designation and name not showing the name of the person interested in such business, to-wit:
COUNTRY MANOR
GEORGE J. WINTERHALTER,
MARY WINTERHALTER,
1564 Indian Trail,
Palm Springs, California.

STATE OF CALIFORNIA,)
COUNTY OF RIVERSIDE)ss.
On th 27th day of August in the year one thousand nine hundred and fifty-six before me personally appeared GEORGE J. WINTERHALTER and MARY WINTERHALTER known to me to be the person whose name is subscribed to the foregoing instrument and they acknowledged to me that they executed the same.
WITNESS my hand and the seal of my office this 27th day of August, 1956.
(SEAL)
FRANCES UPCHURCH,
Notary Public in and for said County and State.
Publish: Nov. 9, 16, 23 and Dec. 3, 1956

NO. 144
CERTIFICATE OF BUSINESS FICTITIOUS FIRM NAME
The UNDERSIGNED does hereby certify that she is conducting a Women's Retail Sportswear business at 304 No. Palm Canyon Drive, City of Palm Springs, County of Riverside, State of California, under the fictitious firm name of
GLADY'S
and that said firm is composed of the following person whose name and address are as follows, to-wit:
Gladys Stryker, 486 The Palms, Palm Springs, Calif.
WITNESS my hand this 9th day of November, 1956.
GLADYS STRYKER,
STATE OF CALIFORNIA)
)ss
COUNTY OF RIVERSIDE)
ON THIS 9th day of November A. D., 1956, before me Fred C. Weigel a Notary Public in and for said County and State, residing therein duly commissioned and sworn, personally appeared Gladys Stryker known to me to be the person whose name is subscribed to the within Instrument, and acknowledged to me that he executed the same.
IN WITNESS WHEREOF, I have hereunto set my hand and affixed my official seal the day and year in this certificate above written.
FRED C. WEIGEL
Notary Public in and for Said County and State. My commission Expires Aug. 11, 1958
Publish: Nov. 16, 23, 30 and Dec. 7, 1956.

NO. 145
CERTIFICATE OF BUSINESS FICTITIOUS FIRM NAME
THE UNDERSIGNED does hereby certify that it is conducting a Hotel business at 1550 No. Indian Ave., City of Palm Springs, County of Riverside, State of California, under the fictitious firm name of NORMANDY VILLAGE, and that said firm is composed of the following persons, whose names and addresses are as follows, to-wit:
Miller Associates Inc., 1550 No. Indian Ave., Palm Springs, Calif.
WITNESS my hand this 8th day of November, 1956.
MILLER ASSOCIATES Inc.
By: ALBERT HOLTZMAN,
President
STATE OF CALIFORNIA)
)ss
COUNTY OF RIVERSIDE)
On this 8th day of November, A. D., 1956, before me Fred C. Weigel a Notary Public in and for said County and State, residing therein duly commissioned and sworn, personally appeared Albert Holtzman, president of Miller Associates, Inc., known to me to be the person whose name is subscribed to the within Instrument, and acknowledged to me that he executed the same.
IN WITNESS WHEREOF, I have hereunto set my hand and affixed my official seal the day and year in this certificate first above written.
FRED C. WEIGEL, Notary Public in and for Said County and State. My Commission Expires August 11, 1958.
(SEAL)
Publish: Nov. 16, 23, 30 and Dec. 7, 1956.

NO. 149
NOTICE TO CREDITORS
Indio No. 237
ESTATE OF Marie C. Trott Deceased.
NOTICE IS HEREBY GIVEN, by the undersigned Bank of America National Trust and Savings Association Executor of the Estate of Marie C. Trott Deceased, to the creditors of, and all persons having claims against the said deceased, to file them with the necessary vouchers in the office of the Clerk of the superior Court of Riverside County, California, or to exhibit them with the necessary vouchers to the said Bank of America National Trust and Savings Association at its offices at 1 East State Street, Redlands, California in the County of San Bernardino, within six months after the first publication of this notice.
BANK oOF AMERICA NATIONAL TRUST AND SAVINGS ASSOCIATION By: B. W. PETERson, Trust Officer
Executor of the Estate of MARIE C. TROTT, Deceased.
Dated at Redlands, California, November 9, 1956.
Publish—Nov. 16, 23, 30, Dec. 7, 1956.

WANTED

Information leading to the whereabouts of one Mr. Rogers, reported to be the first white child born in Palm Springs. The Pioneers of Palm Springs want to honor him at their Founders Day picnic to be held at Tamarisk Park next Sunday, Nov. 18th. Please call The Desert Sun or any member of the Historical Society, Mr. Rogers.

KPAL
Palm Springs
No 1
Top Rated Radio Station
Featuring Your Favorite
★ BILL JENKINS
★ RUDY HOFFMAN
★ BUDDY LEE
★ MR. IMAGINATION
★ RALPH WARREN
THE 24 HOUR MUSIC STATION
1450
ON YOUR DIAL

SUNAIR DRIVE-IN THEATER
HIGHWAY 111 PHONE 8-4232
FRIDAY - SATURDAY, NOVEMBER 16-17
20th Century-Fox presents
A motion picture so daring you'll say: "HOW DID THEY DARE MAKE IT!"
Bigger than Life
COLOR by DE LUXE
CinemaScope
starring
JAMES MASON · BARBARA RUSH
co-starring
WALTER MATTHAU
—Co-Feature—
LUSTIEST OF THEM ALL!
The First Texan
CINEMASCOPE
An ALLIED ARTISTS Picture starring
JOEL McCREA
FELICIA FARR · JEFF MORROW
PRINT BY TECHNICOLOR

Announcing the Opening
of Offices by

R. S. BADDOUR, M.D.
Internal Medicine and Arthritis

Hours: 9-12 and 2-5 and by Appointment
Telephone Day or Night 9586

Suite 214, Oasis Building, 121 S. Palm Canyon Dr.
Palm Springs, California

VILLAGE THEATRE
207 North Palm Canyon Drive
Phone 4384
NOW SHOWING THRU SATURDAY, NOV. 17
OOH THAT EKBERG!
RKO Radio Pictures presents
ROBERT RYAN
ANITA EKBERG
ROD STEIGER
BACK FROM ETERNITY
IN THE GOLDEN HELL OF THE HIGH SIERRAS!
DAVID WAYNE · KEENAN WYNN
JAMES BARTON
The NAKED HILLS
AN ALLIED ARTISTS PICTURE

PLAZA THEATRE
128 South Palm Canyon Drive
Phone 4384
NOW SHOWING THRU TUESDAY, NOV. 20
Anything can happen to a girl... in
THE SOLID GOLD CADILLAC
A COLUMBIA PICTURE
starring JUDY HOLLIDAY · PAUL DOUGLAS

CHI CHI STARLITE ROOM
LILLIAN ROTH
"I'LL CRY TOMORROW"
with
Bobby Kroll, Musical Director
PAUL GRAY
"THE HILARIOUS HUMORIST"
TANYA & BIAGI
SATIRES OF THE DANCE
COMPLETE DINNER FROM $2.25
BILL ALEXANDER AND HIS BAND
PHONE 7391 or 5133 FREE PARKING

Thanks to ELECTRICITY—
Mother Nature Has Been Improved Upon
WHEN you sit down for your THANKSGIVING DINNER chances are you will enjoy a bird who never saw its mother GONE are the days when mother Gobbler took time out to hatch her brood.
TODAY'S poults are hatched by the thousands in efficient electric incubators. They emerge from their shells by the tray-full rather than in small broods. ELECTRICITY has become a first-rate foster mother. The even and constant temperature of the electric incubator not only hatches more birds, it achieves a much higher percentage of hatchable eggs. TURKEY RAISING HAS BEEN STREAMLINED, and in the process, MOTHER NATURE has been improved upon.
CALIFORNIA ELECTRIC POWER CO.
LIVE BETTER ELECTRICALLY

For All Your Thanksgiving Shopping
DESERT FARMERS MARKET
BAKER'S PARTY SHOP—Table decorations and invitations
Unusual floral arrangements and plants—DESERT FLORIST
KORNBLATT'S BAKERY—holiday pies, cookies, cakes and breads
Wonderful candies, sweets and ice cream—ANITA'S CANDIES
PAPPY'S—delicatessen specialties, complete party catering
Everything for your holiday meal—MAYFAIR MARKET
ENJOY A MEAL OR SNACK WHILE YOU SHOP
444 N. PALM CANYON DR. Open Daily and Sunday, 10 a.m.-7 p.m.
FREE PARKING

Cathedral City CofC Discusses Town Hall, Publicity, Electricity

Cathedral City Chamber of Commerce discussed a variety of subjects at its regular meeting, involving the town hall, additional publicity for the community, raising of additional funds for Chamber use, and flood control.

A flood control meeting was set for Tuesday, Dec. 4, at which time the three-man board of Zone 6 will be present to discuss the flood control situation for the entire area. The public is invited, and the Cathedral City Chamber will hold an adjourned meeting after the close of the discussion.

Committees in charge were asked by President Orvil Zappe to conduct studies of the town hall situation, ways to raise additional revenue for the Chamber, ways to better advertise the community, and whether or not Chamber dues should be increased.

Zappe, together with Secretary Warner S. Moon, was authorized to sign the escrow agreements transferring Sunair Park from the Chamber to Walter Melrose, in accord with action taken at the previous meeting.

The Chamber membership declined to join the Rancho Mirage Chamber in a formal complaint to the State Public Utilities Commission for lower electrical rates. At the meeting was Francis Crocker, Calectric district manager, who discussed power costs.

Dr. R. S. Baddour Opens Offices

Dr. R. S. Baddour today announced the opening of his offices in the Oasis building to specialize in internal medicine and arthritis.

Dr. Baddour and his wife, Isabelle, have moved here from Brooklyn, where he was associate medical director of the Brooklyn Medical Group in 1954 and 1955.

He is a graduate of the Loyola Medical school and interned at Lincoln Hospital in New York City. He also has serviced with the Public Health Service in New York.

The Badlands National Monument in South Dakota is becoming an increasing popular attraction. Six hundred thousand persons toured the vari-colored Badlands area this summer, four per cent more than in 1955.

Museum Topic To be 'Guajira'

Dr. Homer Aschmann, geographer at the University of California at Riverside will present the Guest Lecture program for the Desert Museum tomorrow evening at 8 in Frances Stevens School auditorium.

Dr. Aschmann, who has combined the study of people with his geographic endeavors, spent a considerable period of time in the tropical forest parts of Colombia in South America; and from this experience he has prepared a Kodachrome slide-illustrated discussion of a group of pastoral Indians called the Guajira.

The program is entitled "The Guajira—'Navajo' of Colombia."

Dr. Simon Greenberg to Speak at Community Center

Dr. Simon Greenberg, outstanding educator, will be guest speaker in observance of Jewish Book Month at services tonight, Friday, at 8:15 p.m. at the Jewish Community Center, 332 West Alejo Road.

Vice-Chancellor of the Jewish Theological Seminary of America and director of the University of Judaism in Los Angeles, Dr. Greenberg is past president of the Rabbinical Assembly and author of many books. It was Dr. Greenberg who was instrumental in bringing the first Jewish institution of higher learning to the West Coast.

Serving as professor of education and now as professor of Homiletics at the Rabbinical School, Dr. Greenberg has been a member of the Seminary faculty for 2 years. Other posts he has held include president of the Philadelphia branch of the United Synagogue and of the Philadelphia Board of Jewish Ministers. He was one of the founders of the Philadelphia Psychiatric Hospital and for many years advisor to Jewish students at the University of Pennsylvania and Temple University.

He is author of "Living as a Jew Today," and "Ideals and Values of the Jewish Prayer Books," and has also developed the "Harishon" series, text books used in elementary Hebrew education. Dr. Greenberg is a noted contributor of scholarly papers to the Conference on Science, Philosophy and Religion and the Institute for Religious and Social Studies.

FOR SALE

Modern, custom built quality 3 bedroom, 3½ bath home; completely furnished, large expensive pool, refrigerated air-conditioned, 2 blocks from heart of town. Beautifully landscaped corner. Must be sold account of illness.

ADOLPH ISRAEL
Realtor
Exclusive Agents
671 N. Palm Canyon
Phone 2981

WHERE TO DINE

A GUIDE TO THE FINEST RESTAURANTS IN PALM SPRINGS

THE SEA HORSE
Specializing in
SEA FOOD
Serving Luncheon and Dinner
Our Chef: Frank, formerly of Beverly Hills Club
Open 11:30 A.M. to 2:30 P.M. and 5:00 to 10:00 P.M.
363 N. Palm Canyon Drive — Phone 9898

MRS. KELLY'S DESERT CAFE

Home Cooked MEALS
Home-made Pastries and Puddings
Featuring Sour-Cream Dressing
Breakfast—Lunch—Dinner
Complete Dinner From $1.65
Closed Mondays — Highway 111 Cathedral City

You Will Enjoy Breakfast, Lunch, Dinner and Cocktails in the Delightful Informal Atmosphere of the
COMPASS ROOM
Featuring
Charcoal Broiled Steaks, Chops and Fish
— Dinners from $1.95 —
Chuck Travis at the Piano Bar
Desert Air HOTEL AND COTTAGES
PALM DESERT AIRPARK
P.O. Box 1270, Palm Springs, California
Rio Del Sol Road — Rancho Mirage
10 Miles South of Village off Highway 111 — Phone 8-4611

Zanvilles
Cocktails
Famous For
That Milk and Corn Fed
Chicken That Melts in your mouth!
BARBQed RIBS
Chicago - Detroit Style
Charcoal Broiled Steaks
Karnotzel Steaks, Old World Rumanian Specialties
1180 South Palm Canyon Drive — Phone 5121
Phone For Take Out Orders

THE DOLL HOUSE
PALM SPRINGS
The Guadalajara Boys Nightly

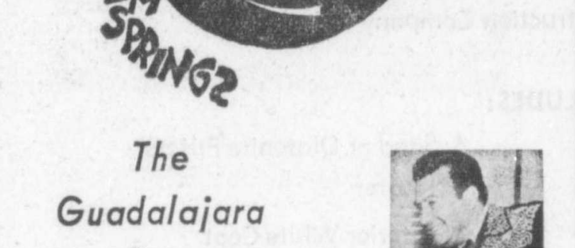

Brunch to start the day at 10:00 a.m.
Dinner service 4:00 p.m. 'til closing.
Dancing Nightly.
10:00 p.m.
1032 N. PALM CANYON DRIVE — PHONE 7301
GEORGE AND ETHEL STREBE

AUTHENTIC ORIGINAL
SMORGASBORD
COMPLETE MENU
The most pleasant environment in Palm Springs
Town & Country
THE CENTER
174 NORTH PALM CANYON DRIVE
PHONE 9906
Your Hosts—Oscar and Gurly

NEAL OLSON & CHUCK JOHNSON
KON TIKI
CANTONESE FOOD
THE BEST IN STEAKS AND COCKTAILS
185 East Andreas Road — Phone 5371

RAINBOW ROOM
COCKTAILS
Specializing in
Chinese Foods
BOB ROBINSON FOR YOUR COCKTAILS
BAMBI AND GEORGE HARSHMAN YOUR HOSTS
CATHEDRAL CITY
Phone 8-5063

the GARDEN ROOM
Palm Springs
Biltmore
Open Year Round
You'll Enjoy
LUNCHEON
in the
GARDEN ROOM
Complete Luncheons
•
from $1.50
•
Comfortably Air-Conditioned
•
Everyone Invited
Famous for
CHARCOAL BROILED
Lobster
Steaks
Chops
Chicken
•
Prime Ribs
•
Piano-Bar Entertainment

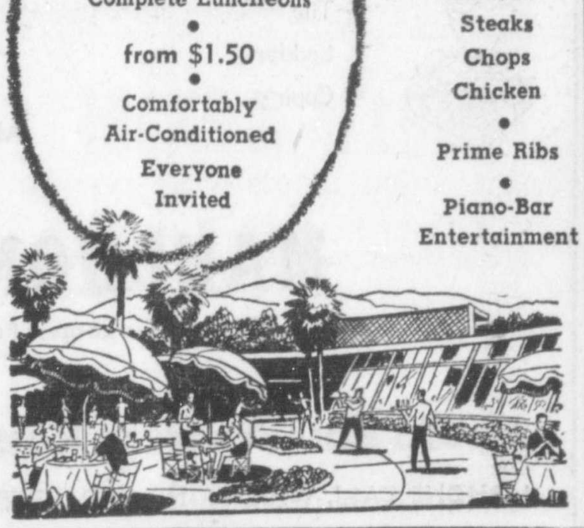

Cirone's Bit of Italy
AUTHENTIC ITALIAN FOODS
DINNERS FROM $1.75 — IMPORTED & DOMESTIC WINES

Open from 5 p.m.—Sunday from 4 p.m.
1255 South Palm Canyon

OASIS HOTEL

THE CORK ROOM
Popular Cocktail Lounge
GOLDEN TERRACE ROOM
for Dining at its Finest
155 S. BELARDO ROAD — PHONE 2101

ARGENTINE STEAK HOUSE
The Restaurant With the International Flavor!
USING OLD FAMILY RECEIPES FOR ARGENTINE DISHES—
Saurbraten
With POTATO PANCAKES
Italian Specialties
Serving:
BREAKFAST, LUNCH AND DINNER
466 N. Palm Canyon Drive
Just a Few Doors North of Citizens Bank

YOLAND D. MARKSON'S
DEEP WELL INN

Dining room open to the public. Under personal supervision of Santos
For Reservations
Phone 2583 or 2193
Hway 111, West of Sunrise Way

Laurye's
STEAK RANCH

Famous For Steaks

Prime Chopped Sirloin Steak Dinner	$1.65
Top Sirloin Steak Plate Dinner	$1.75
N.Y. Cut Sirloin Steak Dinner	$3.25
Filet Mignon Steak Dinner	$3.50
½ Fried Chicken (Pan Fried) Dinner	$2.25
Prime Chopped Sirloin Steak Plate Dinner	$1.25

Reward for Early Diners Daily 'Til 6:00 p.m. Sat. 5:30 p.m.
N.Y. Cut or Top Sirloin Steak Dinner Regular $3.50
Early Diners Only **$2.65**

EARLY DINERS SPECIAL ALL COCKTAILS 50c
OPEN YEAR 'ROUND EVERYDAY 4:00 P.M.
Highway 111, 2 Miles S.E. of Palm Springs — Phone 8-4321

del TAHQUITZ HOTEL CANARY ROOM
Featuring: Homemade Buttermilk Pancakes
Delicious Prime Rib Dinners, Complete—$1.95
STEAKS — SEA FOODS
Kenny Draper at the Piano Bar Nightly
Dancing on the Largest Floor in Town
316 South Palm Canyon Drive

THE DESERT INN
COFFEE SHOP
Serving 8 A.M. to 8 P.M. Daily
Full Course Dinners ....from 1.95
Club Breakfast ....from .75
Complete Luncheon ....from .95
Cocktails From Our Taproom
THE VILLAGE'S ONLY SUNLIT SIDEWALK CAFE
•
HOTEL
DINING ROOM
PUBLIC INVITED
Dinners from $2.50
Service from 8 A.M. to 9 P.M. Daily

TRY
Carr's
In
Desert Hot Springs
for
Fine Foods and Cocktails
Dancing Saturday Evenings
Willa Knight . . . Songs
Marvito . . . Accordian
Phone 4-3605
5th and Palm in Desert Hot Springs

Set your sights For food that delights

at
PALM SPRINGS'
HOWARD MANOR
WINI BEATTY TRIO NITELY
Serving: Breakfast — Lunch — Dinner — Poolside Snacks
Choice Cocktails — Delightful Dance Music
BOB HOWARD, Owner — BILL WHITE, Mgr.
572 NORTH INDIAN AVENUE — PHONE 2227

Building Permits in Palm Springs For Two Weeks Hits $420,300 Mark

Building permits issued in the City of Palm Springs fo the past two weeks had a total valuation of $420,300, according to records of the City Building Department.

Permits issued were:

Richard A. Becker, 1950 Magnolia Road, dwelling, $12,000; James Shaw, 3991 Camino San Raphael, swimming pool, $3,000; Dr. J. T. Bunce, 3541 Sunny Dunes Road, add bedroom and bath, $3,000; Oscar Mandinach, 220 North Indian Avenue, addition, $2,000; Larry Jusela, 383 Sonora Avenue, pool, $4,000.

W. P. Whisnant, 465 Vereda del Sur, dwelling, $24,000; Mr. and Mrs. Samuel Chern, 874 Mesquite Avenue, dwelling, $18,000; W. J. Taylor, 556-558 Industrial Place, add two units, $8,500; Mr. and Mrs. E. B. Finning, 4 Pinto Road, addition, $3,500; Joe Sabia, 733 Vista de Chino, 11 units, $42,000; Ernest Findlay, 459 Avenida Olancha, four units, $18,500.

STEVE GRASKO, 2207 Viminal Road, dwelling, $12,000; Palm Springs Unified School District, 833 Mesquite, addition of two classrooms, $46,300; Mr. and Mrs. Kronenberg, 855 Hermosa Drive, alterations, $1,000; John Browning, 740 Prescott Drive, addition, $4,000; Harry Lackritz, 655 Vereda del Sur, dwelling, $30,000; W. A. Darwin, 1220 Camino Real, dwelling, $23,000.

J. H. Elwood, 401 Baristo Road, dwelling $33,000; Henry White, Rancho Trailer Park, ramada, $2,500; William A. Mason, 255 Camino Buena Vista, dwelling, $37,000; M&R Investment Co., 695 Stevens Road, pool, $5,000; Richard Rondoni, 3710 Calle de Carlos, pool, $5,000; Palm Springs Biltmore, 1000 East Palm Canyon Drive, addition, $1,000.

At 40 years old, Fred Hall of Kansas, is the nation's youngest Republican governor.

BONNIE'S ELECTRIC & APPLIANCE
• Contracting
• Appliances
• Lighting Fixtures
Sales and Service
Phone 5441
567 S. Palm Canyon

HARDWARE Plus
PAINTS
PLUMBING and ELECTRICAL SUPPLIES
S & H GREEN STAMPS
MILLER HARDWARE
206 N. Indian Avenue

THIS IS A PLUG FOR US . . .
Don't Overload Your Wiring System
CALL US
Commercial — Residential
Fixtures — Yard Lighting
VALLEY ELECTRIC CO.
535 Oleander Road Phone 5071

furniture — draperies — carpeting
antone dalu
interior DESIGNER
landscape
furniture
color
561 south palm canyon drive — palm springs ph. 9676 — 9125

GROUNDBREAKING CEREMONIES for Dancing Waters, the new $400,000 motel, hotel and restaurant at Rancho Mirage, were held this week on the site. Completion date is set for April 1957. Occupying two and a half acres of space, it will be comprised of 23 units, a large swimming pool, restaurant, and a pitch and putt course. Dr. Harry Johnson, owner, plans a "family type" operation. Dean Lowe of Long Beach is contractor in charge; design and planning is by Pat De Rosa, and Allan Birkel Fredhold of Desert Sky Realty Co. represented both Dr. Johnson and A. Ronald Button, Rancho Mirage developer, in the land transaction. Above, at the groundbreaking are, left to right, rear, Fred Russell, Mrs. Johnson and Dr. Johnson, and Button. In foreground are three of the four daughters of the Johnsons, Linda, Cheryl and Nancy.

(Desert Sun Photo)

Area Construction for Two Weeks Exceeds Quarter of a Million Dollars

Building permits issued in the unincorporated area east of Palm Springs had a valuation of $252,991 during the past two weeks, according to records of the Cathedral City office.

Permits issued were:

John Palmer, 68567 Melrose, Cathedral City, dwelling, $11,668; John Boggess, 34960 Corregidor, Cathedral City, utility room, $768; R. Wagner, 68539 Iriquois, Cathedral City, garage, $900; A. B. Austin, 38791½ Vista Drive, Cathedral City, dwelling and carport, $10,172; K. J. Marcinek, 38315 Monte Vista, Thousand Palms, dwelling, $5,680.

J. M. Bowman, 38651 Belair Street, Cathedral City, dwelling and carport, $9,080; H. M. Karr, 68253 Grandview, Cathedral City, carport and patio, $1,250; Mr. Grossman, 31867 Shelter Drive, Thousand Palms, family room and bath, $2,080; Walter Loupe, 72150 Vail Road, Thousand Palms, dwelling, $10,800.

DESERT SUN Development Co., Cathedral City, four dwellings at $10,296, and two at $7,780; G. Wollich, Cathedral City, pool, $4,000; K. McLaughlin, Cathedral City, dwelling, $7,888; R. A. Halstead Thousand Palms, dwelling, $7421; D. Long Cathedral City, carport, $840.

F. Glass, Cathedral City, dwelling, $9,232; F. Legg, Rancho Mirage, alterations, $4,000; E. M. Fischer, Rancho Mirage, alterations, $4,000; Harold Thornton Cathedarl City, six units, $28,462; M. Monnett, Cathedral City, add room and carport, $1,872; A. Gallerani, Cathedral City, office, $5,832.

B. HAGER Thousand Palms, dwelling, $4,800; William Kupper, Thousand Palms, dwelling, $4,320; Mr. Charney, Tamarisk Country Club, pool, $4,000; Earl Rising, Cathedral City, dwelling, $5,096; R. Buck, Cathedral City, pool, $3,250; M. Henderson, Cathedral City, pool, $3,250; Stu Wall, Cathedral City, pool, $3,000; J. A. Schaefer, Cathedral City, pool, $3,000.

Sunhaven Court, Cathedral City, pool, $4,150; J. Jacobs, Thousand Palms, garage, $924; George Allen, Thousand Palms, dwelling $5,760; Desert Sun Development Co., Rancho Mirage, rest rooms, $9,888; Joe Pyaszek, Thousand Palms, dwelling, $5,760; M. W. Collins, Thousand Palms, two dwellings $5,760.

GARDENER'S CHECKLIST

1. Daffodils are a good investment, for their quality hold up from year to year. The largest bulbs, which cost a little more per dozen are actually the best value.
2. Don't forget the Ranunculus and Anemone. Each bulb will produce a great many flowers.
3 This is the time for the fall garden cleanup. Rake up all leaves and place them in a compost pile. Spray the entire garden with a fall cleanup spray.

Custom Draperies
BY
SHELTON'S
Corner Miles & Towne Avenue Phone Indio 7-3538

IN YOUR HOME
EXPERT RUG CLEANING AT OUR PLANT
DYEING
BINDING
REPAIRING
WALL TO WALL CARPETING
MARNELL'S CARPET AND UPHOLSTERY CLEANERS
Next Door to Fire Station, Cathedral City — Phone 8-7887

J. & S. PAVING CO.
ASPHALT PAVING
EQUIPMENT RENTALS
CONCRETE CURBS, ETC.
Paving "Driveways to Highways"
—AT REASONABLE PRICES!
JANIS & SULLIVAN
P. O. Box 74 Palm Springs Phone 2680

ELECTRICAL SUPPLIES
Lighting Fixtures • Household Appliances
Appliance Repairs • G.E. • Westinghouse
Hoover and GE Vacuums • Philco
CAMPBELL ELECTRIC CO.
136 E. Andreas — Next to Electric Power Co.
PHONE 2369

IT'S A MIRACLE
(You'll Agree)

ORDER TODAY
AND
IN 10 DAYS
SWIM IN YOUR OWN POOL
NO DOWN PAYMENT
ONLY $75.83 PER MONTH ONE YEAR GUARANTEE
MANCHON POOLS
Subsidiary of Catalina Construction Company of Las Vegas
THIS WONDER PACKAGE INCLUDES:

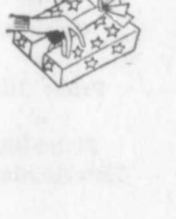

* Gunite Construction
* Steel Reinforcement
* Tile
* Ladder
* Coping
* Sand or Diatonite Filters
* Heater
* Interior White Coat
* Excavation
* Underwater Light
AND THE DIRT HAULED AWAY
MANCHON POOLS
(Subsidiary of the Largest Pool Builders in State of Nevada)
173 East Andreas Road Phone 5022
A PHONE CALL WILL BRING OUR REPRESENTATIVE AT NO OBLIGATION TO YOU

FEATURE for FEATURE
FRIGIDAIRE
AUTOMATIC DISHWASHERS
TOPS THEM ALL!

King-Size Capacity . . .
and Super Flexibility.
holds service for 8
with room left over for
pots and pans!
The Frigidaire Dishwasher holds more dishes than any other dishwasher because the Turbo-Spray Tube is located between the racks. Every dish, pot and pan can get the direct action of water and detergent. More dishes can be stacked closer together in both racks beause water doesn't have to work through one rack of dishes to reach the other. The convenient, roomy silverware basket and detergent dispenser hold more than ever before!
5 Minutes to Load—and You're FREE—
Just press the button AND WALK AWAY!
MIGHTY TURBO SPRAY sanitizes as it cleans!
Water that is "hotter than your hands can stand" and Frigidaire's exclusive Turbo-Spray Action thrusts out water and detergent in 22 streams of scrubbing power, capable of removing dried-on egg and buttermilk.
Compare Them All—AND YOU'LL BUY FRIGIDAIRE!
Le Men PLUMBING, INC.
525 SUNNY DUNES PHONE 2858

a new all-wood
wall paneling
for rooms that
invite you to relax

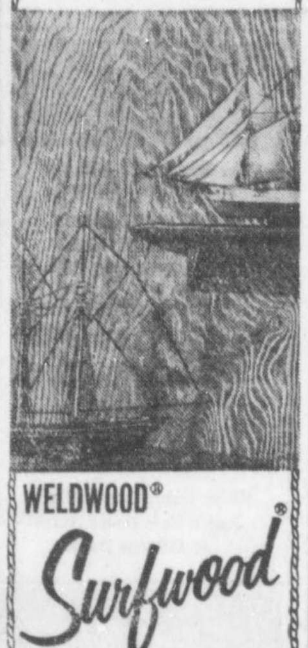

WELDWOOD®
Surfwood®
This amazing, textured wood paneling makes a room look comfortable as soon as it's on the wall.
SURFWOOD panels blend with any interior . . . modern or traditional. Large panels are easily installed . . . you can do it yourself. Inexpensive, too, if you're building a new home or remodeling. Stop in and see the new SURFWOOD panels . . . you'll like them!
Palm Springs BUILDERS SUPPLY Co.
490 E. SUNNY DUNES Road
Phone 2107 • 2108 • 5220

Develop Master Airport Plan for City

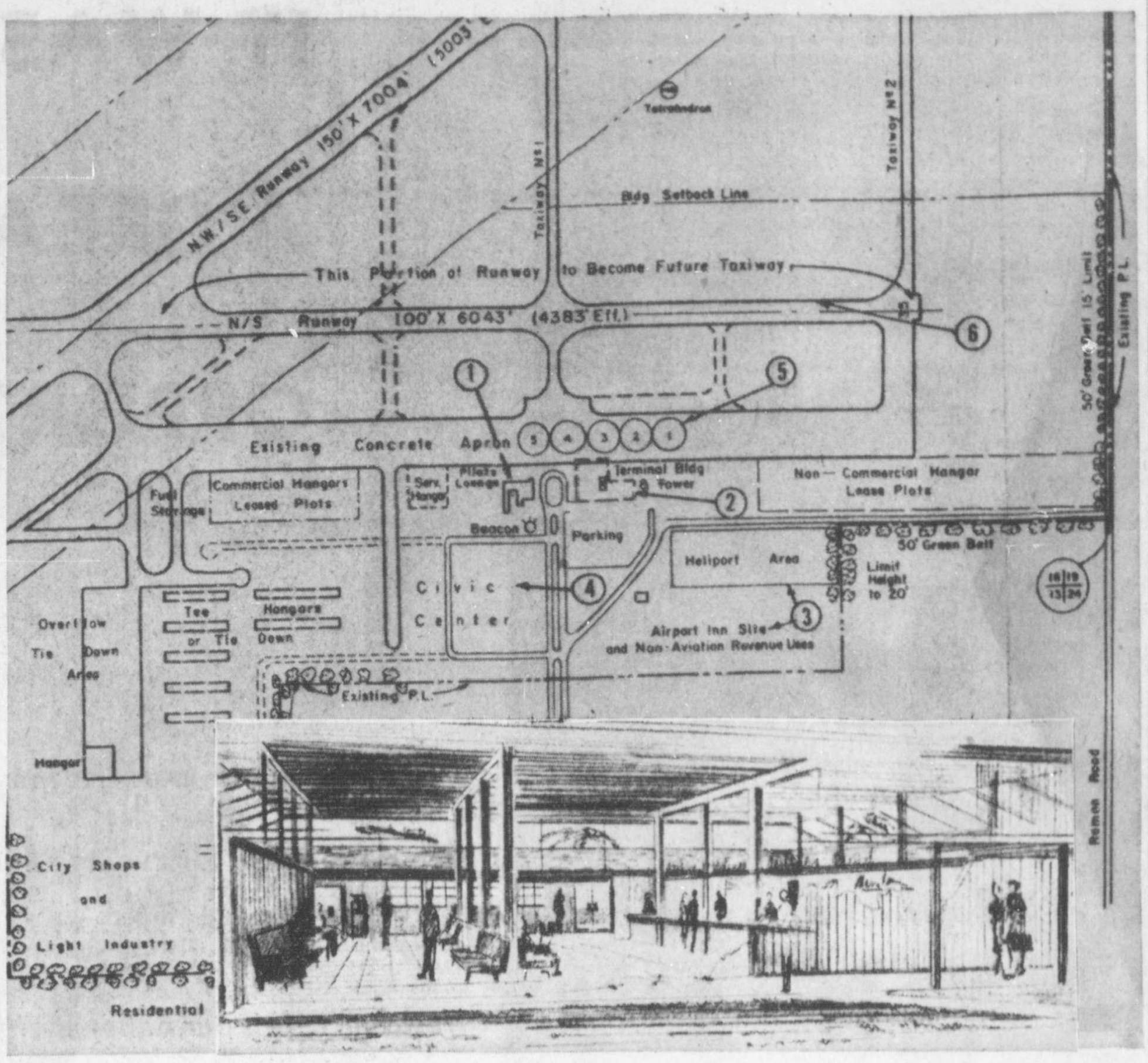

THE COMPLETE, ULTIMATE master plan for the Palm Springs airport, just as it will be presented to the Agua Caliente Tribal Council and City Council Monday, and then to the people in hearings before the Planning Commission, is pictured above. The cost of the project is not completed at this date. The numbered arrows indicate: (1) the present terminal building which under this plan will be improved for the same use, and then, after the new terminal is completed, will be a pilot's lounge. (2) Location of the new terminal and tower. (3) Site of the Heliport (top) and site of the Airport Inn and non-aviation revenue uses. (4) The site of the new city hall. (5) Five spaces for parking big planes on airport aprons. (6) The north-south runway which may be eliminated or used only as a taxiway. Along with plans for parking of automobiles, the plot includes area for fuel storage, hangers, and tie-down areas. An artists conception of how the remodeled terminal building interior will look when it is completed on its present site is shown inset in the master plan. The building, when the master plan is finished, will be a pilot's lounge. This view is looking west toward the landing strips, and at right are the proposed airline offices and ticket counters.

Plans for Future Expansion of Palm Springs' Airport, Additional Airline Service Disclosed; Program May Take 10 Years, Expert Says

By FRED C. WEIGEL

A master plan review and terminal area development program for the Palm Springs Municipal Airport has been completed by Leigh Fisher & Associates, airport consultants, and is ready for review by the Agua Caliente Indian Tribal Council and the City Council at their joint meeting of Nov. 19.

The study covers requirements and master plan program for development of the landing, building and hangar, and terminal building areas at the airport site.

Two complete programs, which in themselves dovetail as a completed master plan, are included in the plans. One, an interim plan, which is necessary because of the soon expected added airline facilities, can be put into immediate effect, and will be consolidated within the future master plan.

After the proposal is discussed between the Indian council and the city council, it will go to the Planning Commission for public hearings.

EVEN WITH the large amount of procedure to be completed first, plans call for the project to get underway sometime around the first of the year. The master plan could conceivably take nine years for completion.

Major improvements will include an 800 foot extension of the main northwest, southeast runway; a new terminal building and tower, the interim plan will improve the present terminal and later change it to a pilot's lounge; widening of the apron in front of the new terminal building to afford the parking of at least five big planes in front of the terminal; building of a Heliport; providing of ample parking, and providing a site for an airport inn (hotel) and other non-aviation revenue uses.

The master plan layout, although complete, is subject to changes and revisions before it is finalized and work is started.

HISTORY OF THE airport development begins with the leasing of 640 acres by the City of Palm Springs from the Agua Caliente Indian Tribe in 1941, and airport construction under the program "Development of Landing Areas for National Defense" was conducted by the Civil Aeronautics Authority. The airport then was turned over to the city.

The airport was leased to the Army Air Force during World War II, and further extended, partly on land purchased by the Army Air Force and partly on land leased by the Army Air Force. The airport was turned over to the city by War Assets Deed at the end of the war and leased by the city to Mary B. Nelson.

In January, 1952, the city leased the airport to Aero-Palm Springs, Inc., and in January 1953, the Haskell Brothers bought controlling interest in Aero-Palm Springs. They are the present operators of the properties.

The City of Palm Springs is using part of the area as a Civic Center, with a new city hall now under construction and nearly completed on the site.

The City of Palm Springs has a lease on the airport property for 25 years, and the present lease is due to expire on Dec. 31, 1965.

Harry Watts
Custom-Built Cabinets and Furniture
Store Fixtures
FORMICA
555 Oleander Road
Phone 9758

POOLDLES
RED KENYON'S FIRST BATHING DEVICE

Palm Springs' Most Distinctive Gift Shop
Featuring Modern Decor—Black, Brass or Copper
Specializing in Fireplace and Barbecue Equipment
Mike's FIRESIDE and GIFT Shop
563 South Palm Canyon Drive — Phone 5389

headquarters for HARDWARE
BUILDER'S SUPPLIES
PAINTS
POWER & HAND TOOLS
GARDEN EQUIPMENT
DILL LUMBER CO.
691 Industrial Place
One Block South of Sunny Dunes Road
Phone 2758

PEARSON MORTGAGE Company
THE MORTGAGE MARKET PLACE
Investors investigate our mortgage board offerings.
trust deeds sold to produce attractive yields.

PEARSON MORTGAGE Company
GENERAL INSURANCE ESCROWS
853 S. Palm Canyon Dr. Indio Phone 7-3568
Palm Springs Phone 5027 45-150 Towne Ave.

7 to 70 —you're never "too old" to start
Piano-Organ Lessons
Baldwin-Wurlitzer Pianos and Organs
Yates Music Co.
The Plaza Corner of Indian
Ph. 2838 or 765135
Open Sunday Afternoon and Friday Evening
Piano Tuning
Band Instruments

HICKS & ALLRED
GENERAL ENGINEERING CONTRACTORS
Excavating • Paving • Grading
Cesspools • Septic Tank Installation
Sewer Hookups • Ready Mix Concrete
EQUIPMENT RENTAL
"WE KNOW THE DESERT"
Phone Cathedral City 8-5088 or 8-3555
P.O. Box HH 3-6711 Cathedral City Dr.

PLUMBING SERVICE
HURRY! CALL
2768
HENRY A. SIMSARIAN, Inc.
850 N. Palm Canyon Drive
Exclusive Dealer for Carrier Refrigerated Air Conditioning and General Electric Home Appliances

For Better BUILDING In the Desert Area
HOME, COMMERCIAL and HOTEL BUILDERS
WARREN COBLE ARTHUR PRESS HOWARD ELLGOOD
Press
PRESS BUILT... IS WELL BUILT
CONSTRUCTION CO.
611 S. PALM CANYON DR. PHONE 5282

SCREENS
ALL ALUMINUM RIGID FRAMES FOR WINDOWS - SLIDING DOORS SCREEN PANELS
ENCLOSURES PORCH OR POOL REPLACEMENTS REPAIRS
CALL PALM SPRINGS 5189
BUILDING AND HOUSE IMPROVEMENTS
Sliding Wardrobe Doors Room Dividers
Kitchen Equipment Floor Tile Folding
555 INDUSTRIAL PLACE — PHONE 5189
PHILIP LESTER BUILDERS' SPECIALTIES

MOSS Drapery Co.
Drapery Specialists
Phone 2616
If No Answer Call 2701

NOW YOU CAN PAINT!
NO ODOR . . . NON-INFLAMMABLE
Beautiful SATIN-GLOSS and Flat Finishes
Dries in 10-20 Minutes
For all surfaces including Floors and Furniture
Multi-Color Patterns
KON-KRE-KOTA COMPANY
First in Hydro-Tomic Formulas
1035 W. Ramsey St., Banning, Phone Victor 9-2481
PAINTING CONSULTANTS
Estimates Cheerfully Given

General Building Contractors
Commercial ★ Residential
Hotel Units
RYAN and RYAN
505 E. Sunny Dunes Road
PHONE 2436

PATIOS
Get the one and only BM VENTILATED
100% ALUMINUM AWNINGS
WINDOWS
• PATENTED LOUVRES
• BAKED-ON ENAMEL
• RAINPROOF
• BEAUTIFUL COLORS
DOORWAYS
PAVNEY'S
1001 S. Palm Canyon Drive
Phone 7342 for Free Estimate

IT WAS

A GREAT

OPPORTUNITY

To have had a part in the construction, following closely the design of J. S. Pawling's home. With our contributions, using only the best of material to carry out the unusual motif in this residence. It is our belief that this home imbodies all that is desirable in our way of life here on the desert. Once again, we are indeed grateful to have had the opportunity to have worked so closely in the construction and refinement of this beautiful residential structure.

DICK HETZEL
Painting

CACTUS "SLIM" MOORTEN
Desert Planting

ARTHUR ELROD
Furnishings

WESTERN-HOLLY
Special Appliances

FELDMAN FIXTURE CO.
Los Angeles, Lighting Fixtures

ACME HARDWARE
Los Angeles, Hardware

PALM SPRINGS BUILDERS SUPPLY
Building Materials

A. GALLERANI & SONS
Masonry

HALLMARK TV
Television and Hi-Fi

BASSETTS WORKSHOP
Cabinets

JESS GARDNER, Inc.
Plastering

WESTOVER PLUMBING
Colton, Calif.

PALM SPRINGS MIRROR & GLASS
Glazing and Mirrors

FRED WYCKOFF
Indio — Roofing

FRED WADE
Murals

COAST ELECTRIC
Wiring

HENRY A. SIMSARIAN, Inc.
Carrier Weathermaker—Heating & Refrigeration

HAXTON & HUTCHINSON
Cement Contractor

RED KENYON
Swimming Pool

L. W. KECK
Tile

This house was selected as the Open House of the Year by the WAIFS. Open for public inspection starting tonight.

It is
indeed an
honor to have
the home designed
and constructed by
the undersigned selected
by the WAIFS as the

"OPEN HOUSE OF THE YEAR."

We have attempted to capture
all that is carefree and
casual in its construction ...
To make it a home in which
one would always like to reside.
And then to have it recognized
by the WAIFS as an outstanding
example of gracious living,
is indeed pleasing.

THANKS AGAIN

J.S. Pawling
General Building Contractor

B.W. Club Will Meet Monday

Palm Springs Business Women's Club will hold a dinner meeting at Laurye's Steak Ranch on Monday evening at 7:30.

Corresponding secretary Ella Olsen advises that members should call Georgia Kettman, 5905, for reservations and transportation.

The Cleanliness Bureau says it is safe to wash plastic sponges by machine, along with soiled clothes.

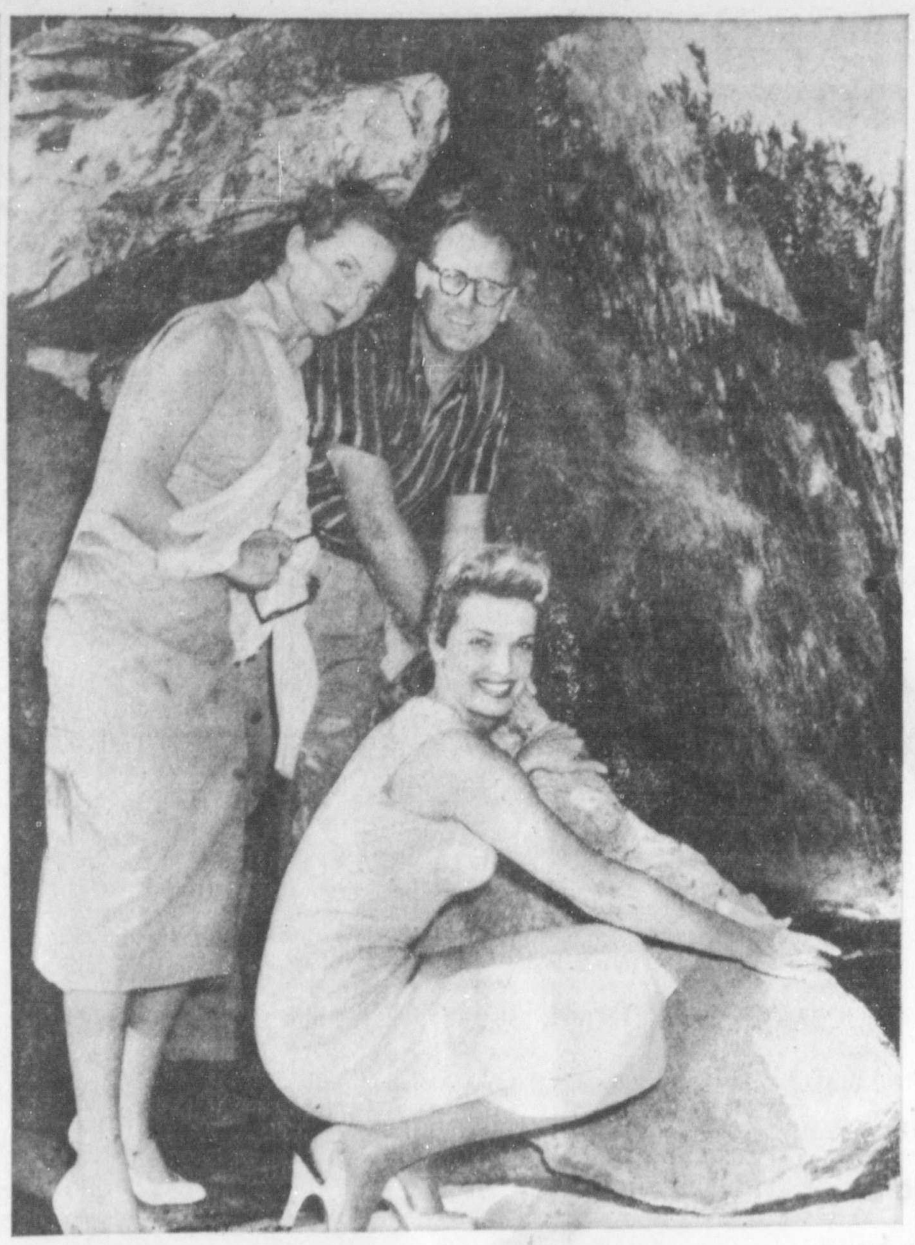

ON THE EDGE of the circular swimming pool at the Joe Pawling house on Hermosa Place, actress Jane Russell and Mrs. Belmont SanChez admire the spectacular waterfall that empties into the pool. Joe Pawling, pictured with the two, designed and built the fabulous house, which will open tomorrow for daily tours ,under the sponsorship of the Palm Springs Chapter of WAIF. Miss Russell is the founder-president of WAIF, and Mrs. SanChez is a member of the Palm Springs Chapter. (Desert Sun Photo)

POSING ON THE BRIM of the big sunken bathtub in the enormous bathroom in the Joe Pawling house at 295 Hermosa Place, is Taylor Dunlevie, while Myrna Stuart Stone stands by the original mural. The two will model in the daily style shows that will be a feature of the house tours, which start tomorrow. (Desert Sun Photo)

Sponsor Classes In Square Dancing

The Cahuilla P.T.A. with the cooperation of the City Recreation Department, is sponsoring Square Dance Classes for children in grades four, five and six.

The classes begin this Saturday, November 17 from 10 a.m. to 12, at the Palm Springs Playhouse.

There will be a series of eight classes meeting consecutively through December 29. The total cost of these classes is $2.

Mrs. Marguerite Clapp will be the teacher-caller of the classes.

OWEN'S DATE SHOP
3 Miles East of Palm Springs On Highway 111
Opposite Laureys Steak Ranch
Gift Mailing Box
3 Lb. Dates $1.20
4 Lb. Take Home Date Pack $1.00
VALERIE JEAN DATE CONFECTIONS

FOR SALE
Custom Built Modern HOME
For the discriminating buyer. Expensively furnished, panoramic view. 2 bedroom, 3 baths, large landscaped corner lot. Beautiful pool. The most outstanding home in Palm Desert. By appointment only.
ADOLPH ISRAEL
Realtor
Exclusive Agents
671 N. Palm Canyon
Phone 2981

UPHOLSTERY DRAPERIES
Custom-made Furniture, Recovering.
Sectionals Designed to Fit Any Space.
Work Done In Our Own Workshop.
ROBERT E. BLISS
415 N. Palm Canyon Dr.
Phone 5887

Optical Service
Oculist Prescriptions Accurately Filled
"Constant Selection of New Style Frame"
Complete Laboratory on Premises
Glasses
2 Hour Service on Repairs
Prescription Ground
Sun Glasses
Contact Lenses
We fit the new Hearing Aid Glasses
DEXTER BLAU
Dispensing Optician
Phone 2779
440 N. Palm Canyon Drive

Trip saver: empty all waste baskets into one of those extra large grocery sacks, that you can carry from room to room. Then toss the thing away.

Federation Area Conference In Session in Palm Springs

Mrs. Robert Mather, Oakland, Junior Editor of California Clubwoman, official publication of California Federation of Women's Clubs, will be visiting in the Southern California area while downstate to attend the Palm Springs Area B Conference scheduled for today and tomorrow at El Mirador Hotel.

Mrs. Mather and her husband, are houseguests of Mrs. Eugene C. Nott, Arcadia, former State President of C.F.W.C. Junior Membership and who now serves on General Federation Board as Junior Federation Extension Chairman, Council of International Clubs, whose aim it is to establish 48 junior clubs in other countries by the end of the present two-year administration of General Federation. Mr. and Mrs. Mather will also be guests of Mr. and Mrs. L. Ray Sugg, Whittier. Mrs. Sugg is public relations and press chairman for C.F.W.C. Junior Membership.

Area B Conference, being planned by Mrs. George Krueger, La Mesa, state vice president at large, will include a message from state president, Mrs. Norman Watson, Newport Beach; Dave Hurford of Sears Roebuck Foundation, sponsors of awards for Build a Better Community Contest; Mrs. Dan Young, San Bernardino, state chairman; Mrs. Eugene C. Nott, Arcadia, who will conduct a workshop; and state chairmen's panel moderated by Mrs. C. J. Troost, Norco, state vice president—dean of chairmen.

Participants in panel are: Crafts—Mrs. George Roth, Azusa; 1957 Convention — Mrs. Betty Suiter, South Gate; Public Relations and Press—Mrs. L. Ray Sugg, Whittier; Moral and Spiritual Values—Mrs. James Wagner, Chula Vista; International Affairs—Mrs. Robert Lunche, Monterey Park; Operation G.I. — Mrs. Ralph Howell, North Hollywood; Penny Art—Mrs. Kenneth Horne, Torrance; and Yough—Mrs. Robert Vaughn, Riverside.

OESta Club Nominates

Long tables were set in Oasis Hotel's sunshine yellow diningroom on Wednesday for members of OESTA, a social club of Eastern Star women.

Following the luncheon Mrs. Frances Hanley, president conducted the monthly meeting, and held nomination of officers for next year's slate.

Those nominated are: Ethel Embree, president; Lorraine Carl, vice president; Marie Miller, treasurer; Francis Brudvik, recording secretary; and Eula Bowman, corresponding secretary. Election will be held at the December meeting of OESTA and the new officers will take office at the January meeting of the club.

After the business meeting, the group of 45 women, played bridge in Oasis's card room.

DR. G. M. MILKIE
OPTOMETRIST
Complete Visual Care
- Contact Lenses
- Visual Training
102 EAST AMADO ROAD
Phone 9320

The Palm Springs Sports Car Club cordially invites all sports car owners to participate in a rally on Sunday, Nov. 18th starting from the Polo Grounds at 10 A.M. Fill in below and send to PALM SPRINGS SPORTS CAR CLUB, Howard Manor, Palm Springs, or Phone 3656.

Name ____________________

Make of Car ____________________

Visit Sam Stuart's New REFRIGERATED
EL PASEO MARKET

For 21 Seasons Serving Palm Springs Gourmets with Better Food
Garden Fresh Vegetables And Fruits
Top Quality Meats
The Finest in Liquors and Wines
Phone 2118 for Delivery Service
Charge Accounts Available
830 North Palm Canyon Drive

Put More Fun in Your Life
TRY DANCING
ARTHUR MURRAY DANCE STUDIO
120 WEST ARENAS
(Corner Palm Canyon Drive)
PHONE 2725

To the Palm Springs Chapter of WAIF

We seldom have the privilege of sharing in so pleasant and great a work as that done by the WAIF Group. May you always have great success.

Furnishings in the House of Tomorrow by

Arthur Elrod Ltd.

886 North Palm Canyon Drive Phone 2824

Chuck Walters "presents"
In Association with Manuel S. Alvarez

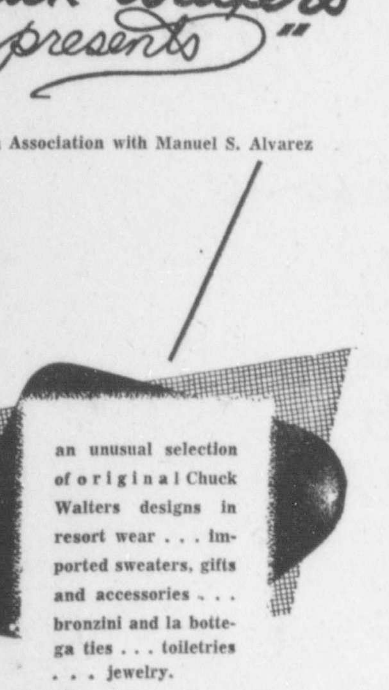

an unusual selection of original Chuck Walters designs in resort wear . . . imported sweaters, gifts and accessories . . . bronzini and la bottega ties . . . toiletries . . . jewelry.

326 north palm canyon drive phone 2338

LISTEN! THIS IS A NEW SENSATION IN SOUND . . .

The Mark II. New High Fidelity "Victrola"®. Model 7HF2.

RCA VICTOR presents superb High Fidelity in cabinetry of unmatched beauty

The beauty of RCA Victor's new *Mark II* is just a hint of what you can expect to *hear*. You get famous Panoramic Sound from 3 speakers. There's a superb AM-FM radio. And the automatic changer plays records of all 4 speeds. Cabinet in mahogany, light rift oak, natural walnut or cherry finishes.

®RCA trademark for record players

Come in for a demonstration today!

MEET YOUR FRIENDS AT . . .

The Music Shop
OUR BUSINESS IS Sound

1 MELODY LANE
DESERT INN
123 North Palm Canyon Drive
Phone 6478
NOW OPEN TO GREET YOU!

Social and Club CALENDAR

(Clubs and organizations are invited to call in calendar dates to 5005.)

November 16
- Jaycees, Legion Hall, 7:30 p.m.
- Elks Lodge No. 1905, 8 p.m.

November 17
- Shadow Mt. Club, formal opening, 8 p.m.
- WAIF open house, 295 Hermosa Place, 10 a.m. to 8 p.m.

November 18
- Founders Day Picnic, Tamarisk Park, 12:30 p.m.

November 19
- Woman's Club, Escorts Night, Clubhouse, 8 p.m.
- Toastmistress, Open House, 792 Mesquite Ave., 8 p.m.
- P.S. Business Women's Club, Steak Ranch, 7:30 p.m.

November 20
- Katherine Finchy Parent-Teacher Group, school cafetorium, 8 p.m.

November 21
- Rotary Club, Tennis Club, noon.
- Rotary Anns, Tennis Club, noon.
- P. S. Optimists, Del Tahquitz, noon.

AT THE AWARDS dinner which wound up the Women's Sixth Invitational Tournament at Thunderbird tournament chairman Phyllis Froggatt, on left, presents the trophy to Ruth McCullah, who repeated her last year's win, emerging champion of the tournament. (Anderson Photo)

THE ROYAL ROGUES, renowned as America's greatest singing group, will entertain when Palm Springs Woman's Club holds its Escorts Night Monday. This is a repeat performance as the Royal Rogues appeared here last season.

Priscilla Chaffey Coming for Picnic

Priscilla Chaffey, former society editor for The Desert Sun, is flying down from Monterey for the weekend. She will be a guest of Mr. and Mrs. Oliver Jaynes and will attend the Founders Picnic at Tamarisk Park on Sunday.

Mr. and Mrs. I. W. Abbott of Flying H Estates, Wonder Palms, had as their guests recently their son and daughter-in-law Mr. and Mrs. W. B. Massie and children Mike and Melinda, Mr. and Mrs. Morey Murdock and daughter Connie and friend Terel, and Mrs. Ramona Dellinger all from Los Angeles.

Your Favorite BOOKS

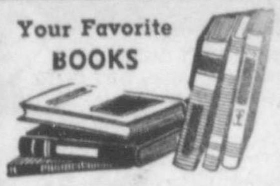

Get Them for You. We Have Them or Will

A Wonderful Selection of Unusual Christmas Cards.

PALM SPRINGS BOOK STORE
120 S. Palm Canyon Dr.

Women Golfers See Minstrel Show at Big Awards Dinner

The awards dinner Wednesday night, which wound up the Sixth Annual Women's Invitational Golf Tournament at Thunderbird was a happy mixture of winners selecting their prizes from a treasure-laden table, hungry golfers lining up for the chuckwagon, and laughing uproariously at the wonderful Camptown Jamboree, presented by Hoagy Carmichael and Company of blackface minstrel men.

The stage and the tables were set up in the pavilion and the awarding of prizes took place before dinner. Ruth McCullah, field low gross winner, chose a TV set as her prize, while Betty Loveys, field low net, decided on the Hi-Fi. V. Morton first flight low gross, selected a silver tea service, while Mousie Powell, 2nd flight low gross, decided upon a watch; Mrs. M. Funsinn, Thunderbird flight low gross, a coffee urn; Pat Cox, championship flight low net, a set of irons.

The excellent chuckwagon buffet featured a hearty fare of prime rib and baked beans, spaghetti, salads, fruit bowl, and apple pie with cheese.

Helen Detwiler at the microphone, announced the winners, and expressed appreciation to tournament chairman Phyllis Froggatt and her assistants Emily DeWare, Mickey Von Zell, Ruth Manseau, and to June Clark and her show committee, Robin Barnes, Judy Howard and Hoagy Carmichael.

Hoagy Carmichael was dazzling in a white outfit, golden cumberbund and a yellow tophat, acting as interlocutor for the show, for which he had written special lyrics. It was pure corn in the sophisticated manner, and no one had more fun than the hard-working cast of troupers, who donned blackface and acted as minstrel men and as High Yellow Kickers in the chorus line. Ruby and Bobbie Meyers, their matching pink satin gowns and pink jewelry a delightful contrast to their browned skin, harmonized delightfully. Irene Hines, in frock coat and top hat was the Singing Preacher, doing a pantomime song. Hoagy and Tex Kidwell did a routine, with Hoagy saying to Tex "that's singing?" and Tex saying to Hoagy "that's piano playing?" There was a scene in Thunderbird caddie shop that was probably the funniest in the show, and Hoagy's songs were the one about "Rosebud Magee, who weighed 303," and one with a jungle drum rhythm about the monkey and the missionary.

Minstrel men in the show were: Judy Howard, Maggie Hics, Irene Hines, Jane Wade, Robin Barnes, Delphine Weimar, Daphne Tuma, and the extra chorus girls included Lucy Long, Georgina Poston, and Ruby Meyers.

The finale, Camptown Jamboree brought enthusiastic plaudits from the audience.

GAS—TOONS
By Fred

"The other station gladly extended me credit . . . right up to the day they "WENT BROKE."

We enjoy our work . . . prompt payment keeps us here!

FRED'S TEXACO SERVICE STATION
"The Best Friend Your Car Has Ever Had"
395 N. Palm Canyon Dr.
Phone 2020

Around Town

with Hildy Crawford

There's gold in the streets . . . golden sunshine, that is . . . and our lives are the richer because of it . . . Some came here to spend lazy days in the sun . . . but others want fun mixed with it . . . For those seeking entertainment . . . or some new way to amuse those weekend houseguests . . . the just-completed Joe Pawling house on Hermosa Place . . . promises to be a mecca for the next ten days . . . Those of us who have seen it . . . still don't quite believe it . . . It's a wonderful opportunity to satisfy a healthy curiosity about one of Palm Springs newest and most unusual houses . . . and at the same time assist in the great work that WAIF is doing . . . This is something people are going to be talking about for some time to come . . .

Workmen are rushing to get the finishing touches on the Joe Pawling house . . . and Arthur Elrod and his staff are installing the furnishings . . . in preparation for tomorrow's opening of the house tours . . . which are being sponsored by Palm Springs Chapter of WAIF . . . as their first fund-raising event . . .

There are always last minute upsets . . . and when a Los Angeles carpet factory burned 10 days ago . . . with the drapes and some of the furnishings lost in the flames . . . it pushed Elrod to get replacements . . . but he has . . . and Joe tells me the house will be ready for tomorrow's opening . . .

Just arrived is a gorgeous macaw from Africa . . . that will occupy a perch in the living room . . . The rare and expensive bird (he cost $750) is in the house colors . . . with sapphire and golden plumage, accented by black and white . . . adding one more exotic note to this unusual house . . .

The house tour is open to the public starting tomorrow for 10 days . . . with dollar tickets available at the door . . . Each afternoon there will be a different fashion show . . . and music for dancing . . . Members of the Palm Springs WAIFs will act as hostesses for the tours . . .

The all-gas kitchen is something every home maker will find rascinating . . . and, of course, Southern California Gas Company thinks so too . . . On November 20 they are flying down a plane load of Los Angeles press to tour the house . . . These will include Jim Toland, editor of Home Magazine; Caroline Murray of House Beautiful; and Barbara Hamill of Sunset . . . The visiting and local press will have luncheon at the Oasis before the tour . . .

Babe Churchill and Virginia and Pliny Proctor have sent out invitations for a Sunday brunch . . . to be held at the Churchill house on San Lorenzo Road . . .

Tom Neal has a new role these days . . . that of businessman, husband and father-to-be and seems to be thriving on it . . . Tom is married to the former Pat Fenton (United Airlines employe) and they are expecting to be a threesome by March . . . I saw the two of them dining at Don the Beachcomber the other evening . . . and Tom told me he's engaged in the landscaping business in Palm Springs . . .

Louise and Maury Horner have invited a small group . . . for cocktails on the evening of November 23 . . . to meet the Julius Sterns of Wilkes-Barre, Pennsylvania . . . Stern, brother of Maury's sister-in-law Dorothy Horner, is in California taking his Masters degree at UCLA . . . after retiring from business . . . He was a department store owner in Wilkes-Barre . . .

When one of America's foremost writers makes an exploratory trip up the dangerous Colorado River . . . it's news . . . and it's pretty exciting to have a Villager in the expedition making the trip . . .

Anita Haskell Jones is just back in the Village . . . after taking part in the expedition which was headed by Erle Stanley Gardner (he writes all those Perry Mason whodunits) . . . The party also included Gardner's assistant Sam Hicks . . . and his two secretaries, Jean Bethel (she's Della Street's prototype)and Agnes Bell . . .

The expedition went in near Davis Dam . . . embarking at Katherine Cove . . . and traveled upriver in small boats as far as they could go . . . to Willow Beach . . . Rapids and narrow stretches of the river between sheer rock walls . . . winding through rugged country make the Colorado River one that has not been much traveled . . . The party put into coves and camped out at night . . . in locations that can't be reached by road . . . They saw wild bobcats, burros, coyotes and sheep . . . near some of their camping places . . . The exploration trip lasted six days . . . and you'll probably be reading more about it . . .

Dr. Smiley Blanton, head psychiatrist for Norman Vincent Peale, who wrote the best seller "Love or Perish" . . . was honored at a small dinner and coctail party at the San Chez home Tuesday evening . . . Other guests were Frankie and Oliver Jaynes, Mrs. Norma Leonard of Oxnard . . . and Mrs. Bert Jackson of Apple Valley . . .

BJ talked with Belmont and the Al Hunts in Tokyo Sunday night . . . and they report they're having a ball on their cruise to the Orient . . . despite the fact that Belmont was seasick for two days . . . It's only because she's a poor sailor that she didn't make the trip too . . . BJ commented on this . . . "If he was seasick . . . I would have been hospitalized" . . .

The three Palm Springers were much entertained in Honolulu . . . They were only there one day . . . but it was a busy one . . . Laura Bankhead Clark entertained for them . . . and they saw Anita Belding and the Doug Kenastons . . . among other displaced Villagers . .

Friends were welcoming Blanche and George Dulany . . . who just got in from La Jolla that day . . . when they showed up at the awards dinner at Thunderbird Wednesday evening . . .

Beverly Hanson was looking mighty pretty in a white outfit . . . with her arm in a sling . . . She had fractured her left arm when she hit a tree on the golf course . . . and it necessitated an operation . . . She wasn't able to play in the tournament this year . . . and will be on the sidelines until mid-December . . .

(Listen to Hildy Crawford, Monday through Friday, at 11:30 a.m., on KDES, 920 on your dial.)

Mr. and Mrs. Warren Biggs (he's the automotive dealer) of Los Angeles will be down to spend the weekend at Ingleside Inn.

Headquarters for your Christmas Shopping

See Our Robes and Fancy Undies
Infants to Size 14

LITTLE FOLKS COTTAGE
THE PLAZA — PHONE 2464

Incomparable!

DON THE BEACHCOMBER

FOR RESERVATIONS CALL 2061
SUNSET TOWERS BUILDING
120 VIA LOLA

Ye Old Fashioned
THANKSGIVING DINNER
SOUTHERN HOSPITALITY
At its Best

For Reservations, Call 2255, Ask For Matre d' Hotel FRANK
He Will Make Your Reservations and Greet You.

La PAZ RESORT CLUB
A Ralph Wilcox Taylor Enterprise
ON HIGHWAY 111 — 1150 EAST PALM CANYON DRIVE
FRANKLYN G. McMANUS, Manager

IF YOU'RE A "LAZY BONES" ABOUT FURNISHING YOUR HOME LET US DO THE JOB FOR YOU.

Barbara Wills, Inc.
INTERIORS
Hoagy Carmichael, President
1078 N. Palm Canyon Dr. Phone 9188

PALM SPRINGS
Ranch Club
EVERY SUNDAY AT 12 NOON
WESTERN BUFFET BRUNCH
SPECIAL ENTERTAINMENT AND MUSIC
Your Host—Billy Snyder
Reservations Phone 5061
Riders Phone 2912 for Horses
Western Dress Suggested

ARCHIE
By Bob Montana

THE TOODLES
by the Baers

POGO
By Walt Kelly

RIVETS
By George Sixta

MUGGS and SKEETER
By Wally Bishop

ETTA KETT
By Paul Robinson

SECRET AGENT X9
By Mel Graff

MARK TRAIL
By Ed Dodd

DENNIS the MENACE
H. KETCHAM

'LET'S TURN THE PAGE! I'M *TIRED* OF LOOKIN' AT THAT OL' GIRL!'

TOM DANSON'S TV-RADIOLOGIC

• TViewing Tips •

7:00—Boxing Bouts 3, 4
7:00—Success Story 11
7:30—Person to Person 2
8:00—West Point Story 2, 8
8:00—Jim Bowie 7
8:30—WalterWinchell Show 4
8:30—Gangbusters 9
9:00—The Crusaders 2
9:00—On Trial 4
9:30—Four Star Playhouse 2, 8
9:30—Big Story 3, 4
10:00—The Lineup 2, 8

Following programs are compiled from reports provided by broadcasters. We assume no responsibility for last minute changes on their part, T.E.D.

• TELEVISION TONIGHT •

(c) Colorcast

FRIDAY P.M.

5:00 P.M.
2, 4, 8, 9, 13—Movies
5—Cartoons
7—Mickey Mouse
11—Del Moore

5:30
3—Little Rascals
5—Western Theater

6:00 P.M.
2, 4, 13—News
3—Little Margie
7—Buffalo Bill Jr.
8—Sky King
9—Cartoon Express
11—Waterfront

6:15
2—News
2—Ask Camera
13—Tom Duggan

6:30
2—Friend Flicka
3, 5—News
4—Eddie Fisher
7—Pet Exchange
8—Friend Flicka
11—Life with Elizabeth
13—Range Rider

6:45
4, 11—News
5—Handy Hints

7:00 P.M.
2—Life With Father
3, 4—Boxing
4—Weather, Sports
5—Popeye
7—The Whistler
3, 4—Dr. Hudson
9—Strange Lands
11—Success Story
13—Jeff Jones

7:30
2—Person to Person
5—Conspiracy
7—Rin Tin Tin
8—News
9—Danger Highroad
11—Global Zobel
13—Dangerous Assignm's

7:45
3—Sports
4—News

8:00 P.M.
2, 8—West Ponit
3—Fortune Soldiers
4—Playhouse
5—Reserve
7—Jim Bowie
9—War in Air
11—Theater
13—The Hunter

8:30
2, 8—Dick Powell
3—Waterfront
4—Walter Winchell
7—Crossroads
9—Gangbusters
13—Favorite Story

9:00 P.M.
2, 8—The Crusader
3—Peudulum
4—On Trial
5—Western Varieties
7—Treasure Hunt
9, 13—Movie

9:30
2, 8—Star Playhouse
3, 4—Big Story
7—The Vise

10:00 P.M.
2, 8—The Lineup
3—Western Stomp
4—Juke Box Jury
5—Movie
7—Ray Anthony

10:30
2, 11—News
3—Ozark Jubilee
8—Theater
9—News, Sports
13—Tom Duggan

10:45
2, 9—News
11—Movie

11:00 P.M.
2, 9—Movie
3, 4, 7, 13—News
8—Foreign Intrigue

11:15
4—Sports
7—Sherlock Holmes
13—Tom Duggan

11:30
4, 10—Tonight
3, 5, 8—News

11:45
5—Movie
7—Counterpoint

12:00 MIDNIGHT
11—Movie

12:30
2—Late Show
4—Movie Museum

TOMORROW

SATURDAY A.M.

8:30
8—TV Classroom

8:45
2—Capt. Kangaroo

9:00 A.M.
2, 8—Capt. Kangaroo
4, 11—Western
7—Mystery
13—Cal's Corral

9:30
8—Sat. Western

10:00 A.M.
2—Mighty Mouse
4—Howdy Doody
8—Tiny Town

10:30
2—Doodles Weaver
4—Joan Davis
5—Playcrafters

11:00 A.M.
4—Fury
8—Mighty Mouse
5—Movies to 7:00
11—Christmas Show

11:30
4—Uncle Johnny
8—Football Roundup
9—Town & Country

12:00 NOON
2—Film
4—Mr. Wizard
5, 13—Movie
9—Backstage
11—Jamboree to 5

12:30
2—Marine Show
4—Farm and Garden
7, 9—Western

1:00 P.M.
2—Saturday Show
4—Norvel Gillespie

1:30
7—Matinee
8—Lone Ranger
5—Giant Movie

1:45
3, 4—Football (Stanford-Wash.)

2:00
2—Big Picture
8—Theater

2:30
2—This Is Answer
9—Comedy Time

3:00 P.M.
2—Learning '56
7—Cowboy Roundup
8—Wild Bill Hickok
5, 13—Movie

3:30
2—Reserve
8—Teen Dance

4:00 P.M.
2—Captain Jet
5—Movie
7—Cowboy G-Men
9—News Review, Movie

4:15
3—Industry Parade
4—Wrap-up

4:30
2—Texas Rangers
3—Mr. Wizard
4—Vacation Time
8, 9, 13—Movie
7—Rin Tin Tin

KPAL
1450 ON YOUR DIAL

NOON-3:00 p.m.—BUDDY LEE
9:00-NOON—RUDY HOFFMAN
6:00-9:00 a.m.—BILL JENKINS
3:00-9:00 p.m.—BILL JENKINS
6:00-9:00 p.m.—RUDY HOFFMAN
9:00-12:00 p.m.—BUDDY LEE
12:00-6:00 a.m.—MR. IMAGINATION
RALPH WARREN AND THE NEWS. EVERY HOUR ON THE HOUR.

DAILY CROSSWORD

ACROSS
1. Roman statesman
5. Sea-going vessel
9. Exhausted
10. Capital (Viet Nam)
12. Spring up
13. Command
14. Slices
15. Mother
16. Toward
17. Esker (geol.)
18. Acorn
19. Flag staff (golf)
20. Capital (Mass.)
23. Curved lines
24. Heart-shaped
26. Unhappy fate
28. City (Syria)
31. Wheel track
32. Measure (Dom. Repub.)
33. Guido's lowest note
34. Neuter pronoun
35. Solicit
36. Used in brewing
38. Braid
40. Synthetic ruby
41. Ointment
42. Change
43. Period of time
44. Lump of earth

DOWN
1. Italian tenor
2. Mine entrance
3. Girl's nickname
4. Poem
5. Stem with leaves
6. Injure
7. India (poet.)
8. Written in verse
9. Patriarch (Heb.)
11. Manacles
15. Earthly
18. Likewise not
19. Kind of school
21. Tax
22. Male cat
23. Devoured
25. Wing
26. Falls in drops
27. Expenditure
29. Hauled
30. Fur-bearing mammal
32. External
35. Deity (Hindu)
36. Girl's nickname
37. Car (shortened)
39. Malt beverage
40. Ferry boat (rare)

Yesterday's Answer

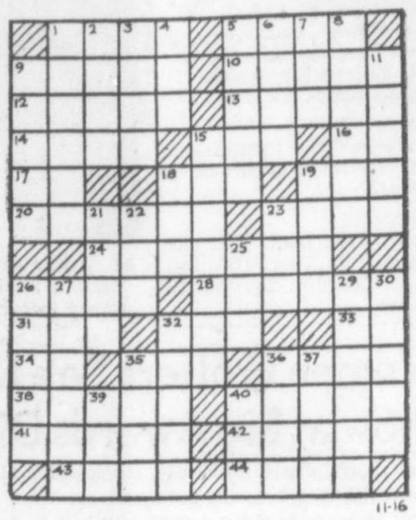

KDES—920 On Your Dial

MONDAY THROUGH FRIDAY

6:44—Give Us This Day
6:45—Sun Dial
7:00—NEWS
7:05—Sun Dial
7:30—BILL RASHALL
7:35—Sun Dial
8:00—CITY DESK
8:15—Sun Dial
9:00—NEWS
9:05—John Norman Show
10:00—NEWS
10:05—Cliff Miller Show
10:30—Here's Glady
10:35—Cliff Miller Show
11:00—HILDY CRAWFORD
11:05—Cliff Miller Show
11:05—Dance Time
11:15—Cliff Miller Show
12:00—News
12:05—Noon Day Show
12:30—HARRY OLIVER
12:35—Norman at Noon
1:00—NEWS
1:05—Frank Day Show
2:00—NEWS
2:05—Frank Day Show
2:30—Cliff Miller Show
3:00—NEWS
3:05—Cliff Miller Show
4:00—CORLISS COMMENTS
4:10—DON BOTTORFF SPORTS
4:15—TV Tonight
4:30—John Noman Show
4:45—Headlines—Signoff

KCMJ RADIO LOG
1340 ON YOUR DIAL

Programs supplied by Station KCMJ. Subject to change without notice.

6:00	Bandstand
6:30	Ranch Weather
6:35	Bandstand
7:00	News and Sports

MONDAY THRU FRIDAY 6 A.M. TIL 5 P.M.

7:10	Bandstand
7:30	Frank Goss News
7:45	Harry Babbitt Show
8:00	Bandstand
8:15	David Vaile News
8:30	Palm Springs Today
8:45	Coffee Break
9:00	Wendy Warren
9:15	Howard Miller Show
9:30	Helen Trent
9:45	Our Gal Sunday
10:00	Nora Drake
10:15	Ma Perkins
10:30	Young Dr. Malone
10:45	Aunt Mary
11:00	Bill Downs News
11:05	Right to Happiness
11:15	Second Mrs. Burton
11:30	Strike It Rich
11:45	Pat Buttram Show
12:00	World and Local News
12:15	Bandstand
12:30	Art Linkletter Houseparty
1:00	Arthur Godfrey
1:30	Ruth Ashton Women's News
2:00	Bandstand
2:40	Bandstand
3:00	News
3:05	Bandstand
3:30	Alyce Walker Show
4:00	Weatherman Says
4:05	Our Town
4:15	Ace Hudkins
4:30	Bandstand
4:45	Peggy Bull Show
4:55	Business News

MONDAY THRU FRIDAY 5 P.M. TIL 12 A.M.

5:00	Edward R. Murrow
5:15	Local News
5:30	Tom Harmon Sports News
5:45	Frank Goss News
5:55	Local News
6:00	Bandstand
6:15	Lowell Thomas News
6:30	Amos 'n Andy
6:55	Bob Trout News
7:00	Master of Melody
7:25	CBS News
7:30	Bing Crosby
7:45	Bandstand
7:45	Tuesday & Thursday Swap 'n Shop
8:00	World News
8:05	Robert Q. Lewis
9:00	Concert Hall
9:30	Bandstand
10:00	World, Local and Sports News
10:15	Meet Your Neighbor
10:30	Bandstand
10:35	News Final
11:00	Bandstand
12:00	Regal Tune Table
12:30	Nitebeat
	Music, News and Contests till 6 a.m.

CORNEY
By Clarence Thorpe

Gail Cave Repeats as Senior Golf Champion

TODAY'S SPORTS PARADE

By OSCAR FRALEY
United Press Sports Writer
Reg. U.S. Pat. Off.

MELBOURNE, (UP) — Lt. Parry O'Brien of the U.S. Air Force is fairly certain what he'll be doing the next three months but after that his plans are up in the sky like the shot putt he heaves regularly to astounding world records.

Current developments are certain. First he'll sleep the next few weeks in the middle of a littered equipment room, because only there can he find privacy from the disturbing snores of his Olympic teammates.

NEXT HE'LL set a new Olympic record in the international games, breaking his own 1952 mark of 57 feet, one and one half inches. This is a cinch, because only two other men have shaded 60 feet in the shot put while Parry has bettered 62 feet a total of eight times—and tossed it a fantastic 63 feet, two inches.

After that he'll make a tour of the Far East for the State Department and then he'll go home to get discharged from the Air Force.

"MY WIFE, Sandra, and I live in a trailer," Parry said. "First of all I'm going to get some rest, play some golf and try to break 80, do a bit of horseback riding and try my hand at driving in some sports car races."

What happens then is anybody''s guess, said the blue-eyed giant who stands six-feet-three and weighs 230 pounds.

"I MIGHT GO into selling," he said, discarding the night mask he wears to keep light out of his eyes while sleeping. "Or maybe public relations.' '

But there are those who think the former University of Southern California athlete might go into professional football.

HE WAS A freshman halfback at Southern California before turning to track and only recently ran the 100-yard dash in 10.7. Two professional teams have been after him with the idea of making him into a line-busting fullback.

O'Brien is rated among the "sure winners" in the approaching Olympics and is expected to pace an American sweep of the shot put. His 63 foot heave was equivalent among weight men to a 3:40 mile or a 17 foot pole vault. Something, in other words, which simply couldn't be done.

Fight Results

By UNITED PRESS

MILWAUKEE, Wis. — Joey Giardello, 159¼, Philadelphia, outpointed Charley Cotton, 152, Toledo, Ohio 10.

LOS ANGELES — Nick Turner, 169½, Columbus, Ohio, outpointed Ruben Hernandez, 167, San Francisco 10.

Takes Crown With 3-Day Card of 225

Gail Cave repeated as champion of the Palm Springs Desert Seniors Golf Association when he carded a total of 225 for the 54-hole route yesterday, was concluded at as the over-all honors and the trophy.

The three-day tournament, which started with 18 holes at O'Donnell Golf Club Tuesday, went 18 holes at Tamarisk Wednesday and wound up with 18 at Thunderbird yesterdaw, was concluded at a stag dinner at Thunderbird last night when the prizes were awarded.

A tie for low gross resulted in the Presidents' Guest Flight with R. H. Guelich Jr. and J. Ross Clark, 2nd, shot identical 233s for the honors.

Ninety-eight played in the three-day three-course fall tournament.

The winners in the six classes:

Class AA, 75 and over—J. H. Ballinger, 261; George Morris, 273. Low net, Fred Barrows, 225; Gene Mann, 250.

Class A, 70-74—Low gross, D. P. O'Keefe, 241; Lloyd Russell, 264. Low net, Joe Davis, 209; Dr. Smiley Blanton, 213.

Class B, 65 to 69—Low gross, George Lindsey, 235; Frank Robinson, 239. Low net, Dan Wray, 207; Ben Shearer, 209.

Class C, 60 to 64—Low gross, Gail Cave, 225 (champion); Stan Weller, 233. Low net, B. Gengenbach, 206; Ivan Wells, 209.

Class D, 55 to 59—Low gross, James Montgomery, 230; R. S. Seabrook, 233. Low net, R. C. Torrance, 219; Dr. C. H. McCloud, Dick DuBois, (tied) 220.

President's Guest Flight—Low gross, R. H. Guelich, J. R. Clark, (tie) 233. Low net, Earle Strebe, Harold Heathman (tie), 208.

O'Leary Tops Field In Gardena Open

GARDENA, (UP) — Ragy Paul O'Leary, traveling professional from Bismarck, N. D., relaxed today after firing a six under-par 64 to take a temporary first round lead in the $3,500 Gardena Valley Open Golf Tournament.

The 28-year-old O'Leary made five birdies, one eagle and a bogie in touring the par-70 Western Avenue course Thursday.

SETS NEW RECORD

LOS ANGELES, (UP)—Roy Romero broke the three-mile course record Thursday in pacing Los Angeles City College to first place in the annual All-Western State Conference cross country meet. His time was 14:36.

JACOBS RESIGNS POST

MONTBELLO, (UP) — Keith T. Jacobs resigned Thursday as manager of the Montebello Golf Course after holding the position for nine years.

And Did He Feel Better!

MELBOURNE (UP)—Gunnar Ahsman, six foot, one inch Swedish heavyweight in the Olympics, was relieved today to discover that Russia's seven-foot, two-inch Yanis Kruminsh was a basketball player.

"I thought he was a heavyweight fighter," Ahsman said. "I couldn't sleep all night."

INDIANS END SEASON AGAINST BEAUMONT HI

By LINDSEY NIELSON

Coach Clare Ballagh's hot and cold Indians will wind it up tonight when they face the Cougars of Beaumont High School on the local gridiron starting at 8 o'clock.

A colorful program is on tap for the fans as homecoming festivities for Palm Springs High will be featured.

Beaumont will go into the game as heavy favorites to win as they have displayed a strong scoring punch all year and their ace, Summercamp, is up for all Riverside County League honors.

The Indians have displayed potential power all year and Ballagh hopes it will jell in tonight's encounter.

It will be the final game for the seniors on the squad and Ballagh is considering starting an all-senior team against the Cougars.

The homecoming celebration started early with a Color Day and will culminate in an after-game dance when the Queen will be chosen. The five princesses from whom the Queen will be chosen are Peggy Schuler, Theola Niel, Neenah Hall, Karol Himes and Stephanie Bruton.

A colorful half-time program has been lined up. Sue Arnsberg has arranged the program and organized the festivities. Howard Pamplin and his band will provide the music for the after game dance.

A large gathering of fans is expected in the stands for the final game.

Oregon Touted to Breeze by Idaho

SAN FRANCISCO, (UP) — Coach Tommy Prothro rolls his Oregon State "Rose Bowl Express" into Idaho Saturday and if the record means anything, it shouldn't be much more than a whistle stop.

But Coach Skip Stahley and his Idaho Vandals have high hopes of offering more than a passing wave to the fire-balling Beavers.

No team in the Pacific Coast Conference can claim a better record than Oregon State, with five wins and one loss—and that includes UCLA, Southern California and Washington, who were barred from the Tournament of Roses by conference rules.

UCLA, the only team able to match Oregon State's conference record, will have to fall behind if the Beavers win. The Bruins tackle the Jayhawkers of Kansas in an intersectional game, and they'll be without the services of first string tailback Edison Griffin who injured a knee in practice Thursday.

The Trojans of USC, sporting a 4-1 record, will try to better that against the University of Oregon Ducks, who have won two and lost three in conference play.

The Stanford Indians, who still have a mathematical chance of making the trip to Pasadena, will have to learn to cope with single digits before they can venture into calculus. They've lost two straight games by one point — and if they pull the same trick against Washington, even the faint smell of roses will be gone.

U.S., Russia Sign Pact for Track Meets

MELBOURNE, (UP) — The United States and Russia today agreed to home and home track meets at Moscow in 1957 and in the United States in 1958.

The agreement was reached at a morning meeting of eight U.S. officials headed by AAU Secretary Daniel J. Ferris and a group of Russian officials.

"It all depends on whether the State Department rescinds the alien fingerprint law because the Russians won't stand for their visiting athletes to be fingerprinted," said Ferris. "But we had previous assurances from the State Department that the law is to be rescinded."

Konstantin Kroupin, president of the Soviet Athletic Union, broached the idea verbally and said it will be confirmed later with a written agreement.

Attending the meeting in the Russian quarters, at which vodka and cola were the chief beverages, were Americans Ferris, track coach Jim Kelly and his assistants and Russians Kroupin, head coach Leonid Khomenkov, women's coach Galina Torova, chief sprint coach Gabriel Korobkov and others.

JVS DEFEAT BEAUMONT 18-13 IN FINAL GAME

Coach Alfred Kazmire's Palm Springs High Junior Varsity wound up a highl successful season last night at Beaumont when they bopped their hosts 18-13, in what was easily the most exciting game on their schedule. The victory left them with a 5-1 record and second place in Jayvee ratings in the Riverside County League.

Gary Eastin wound up the season the way he started — with a long run for a TD. On the first play from scrimmage Eastin took off downfield for 82 yards and a six-pointer. The conversion failed but the Papoose outfit was in front, 6-0.

Later in the first quarter Jack Norris kept the ball on an option play and went 37 yards into the end zone to make it 12-0 as the quarter ended.

Beaumont made it 12-6 in the second quarter after a 60-yard sustained drive.

Holland added the clincher when he went 11 yards for the score which put the Papooses out in front 18-6.

In the nip and tuck battle which followed Beaumont finally put one over and made the only conversion of the game. Neither team could muster a sustained drive after that and the game ended 18-13 with the local lads on the long end.

Trojans Take Off For Oregon Battle

LOS ANGELES, (UP) — Coach Jess Hill and his University of Southern California 37-player traveling squad left by plane today for the Oregon game Saturday afternoon in Multnomah Stadium at Portland, Ore.

Hill was expected to drill his team this afternoon on the Multnomah turf.

ARAGON, FUENTES SIGN

LOS ANGELES, (UP) — Kid Gavilan, former world's welterweight champion, has signed to square off against Ramon Fuentes, local battler, in a nontelevised 10-round main event Dec. 11 at Olympic Auditorium.

For Reliable Pool Service
Phone 9886
PALM SPRINGS POOL SERVICE
And Maintenance

The Big FOOTBALL Game's Are Coming Soon on the TV Cable . . . If You're Not Connected CALL 5002
PSTV
PALM SPRINGS COMMUNITY TELEVISION CORP.
192 S. INDIAN AVENUE, PALM SPRINGS

FOR FUN AND RELAXATION
• Billiards
• Draught Beer
Open 11 A.M. to 2 A.M.
PALM SPRINGS BOWLING AND BILLIARDS
378 N. Palm Canyon Phone 6163

QUALITY HIGH
PRICES LOW
Open Evenings Until 7:00
Monroe's for MEN & BOYS
Clothing – Shoes – Sportswear
155 E. ANDREAS — Opposite California Electric

CRESTVIEW HOMES
IN BANNING
NOW FOR THE FIRST TIME—
CAL-VETS LOANS
3% INTEREST
PAY ONLY $510.00 DOWN
MONTHLY PAYMENTS
$71 Including Int., Taxes, Principal and Insurance
15 NEW HOMES
NOW NEARING COMPLETION
● Furnished Model
NON VETS GET FHA LOANS
4½% PAY 1095 DOWN $71.00 MONTHLY
COMPARE THESE WITH HOMES COSTING SEVERAL THOUSAND DOLLARS MORE!
3 BEDROOMS
● 1½ Baths ● Step Saver Kitchens
● Best Locations ● Best Price & Terms
● IMMEDIATE OCCUPANCY
CRESTVIEW HOMES
KING AND HOFFER STS., BANNING
JAMES THOMPSON & ASSOCIATES SALES AGENTS
145 N. San Gorgonio Victor 9-4541
A FEW CHOICE HOMESITES STILL AVAILABLE — CAN BE PURCHASED FOR CASH OR TERMS

Look how much the Big M has grown for 1957—in size, power, weight—in everything that counts in a car!

NEW WIDTH—Notice how THE BIG M's new breadth is dramatized by a massive new Jet-Flo Bumper. The oval shape of this graceful new bumper design is as functional as it is beautiful. It acts as a double bumper—provides both high and low protection. Notice the matching "twin"-styled rear bumper (right).

NEW OVERSIZED INTERIORS—There's more comfort in the front and back seats of the new BIG M. There's new hip room and leg room. As much shoulder room, for example, as in many of the most expensive cars. The floor is now recessed between the frame. The result: more headroom than ever before.

NEW LENGTH, NEW WHEELBASE—CLOSE TO TWO-TONS BIG. Every important dimension is bigger. In addition to the new length, wheelbase is a big 122 inches. And the 1957 Mercurys are up to 225 pounds heavier, too. A far lower center of gravity gives you an amazing sense of "nailed-down" stability on curves and corners.

NEW POWER—UP TO 290 HP
A 255-hp Safety-Surge engine is standard. A 290-hp Turnpike Cruiser V-8 is optional. And there are two Mercury engine "firsts." A Thermo-matic Carburetor controls the temperature of air the engine breathes. The results: extra power and economy. And, in the Montclair series, a Power-Booster Fan *coasts* when not needed for cooling—saves horsepower.

NEW *DREAM-CAR DESIGN*
1957's most advanced styling—a clean-cut, dynamic look that makes other cars look old-fashioned. The roof is gracefully slender—sweeps back out over the rear window to provide extra headroom. The tail-lights have an imaginative V-angle slant. Here's America's first production dream car—styling that will influence the shape of cars for years to come.

DRAMATIC NEW FEATURES
Everywhere you look there's a new idea: an exclusive 7-position Keyboard Control that outdates ordinary, push-button transmissions, an exclusive Floating Ride with a cushioning action you have to *feel* to believe. You can even get a power seat that "remembers"—turn a dial and it finds your favorite seat position. But see *everything*. Stop in today.

We invite you to see this straight-out-of-tomorrow car today at our showroom.

THE BIG MERCURY for '57 with DREAM-CAR DESIGN

Don't miss the big television hit, "THE ED SULLIVAN SHOW," Sunday evening 8:00 to 9:00. Station KNXT, Channel 2

PALM SPRINGS LINCOLN MERCURY COMPANY
335 Sunny Dunes Road Palm Springs, California PHONE 5057-2301

The Desert Sun Friday, Nov. 16, 1956

Established 1927

THE DESERT SUN PUBLISHING CO.
GEORGE E. CAMERON, JR., President

174 North Palm Canyon Drive Telephone 5005

WARD J. RISVOLD, Publisher

OLIVER B. JAYNES, Editor MAC L. HUTCHENS, Executive Editor

WILLIAM RASHALL, Promotion Director DON KLOTZBUECHER, City Editor

The Desert Sun is an independent newspaper dedicated to truth, accuracy, and impartiality in the news; to the progress of the desert region; to the support of that which it believes to be right and to the defeat of that which it believes to be wrong.

Editor's Corner Oliver B. Jaynes

FREEDOM OF CHOICE

Union leaders oppose "Right to Work" legislation largely on the grounds that survival of their organization depends upon compulsory membership. They would make people believe that anyone favoring "right to work" legislation is trying to destroy unionism. The facts are that such legislation is designed only to prevent organized labor from becoming a monopoly which, in the long run, would likely hurt unionism more than it would help. In absolute power, unionism can develop its greatest weakness. Unrestricted power leads to excesses and abuses.

Unions are recognized by almost everyone as a necessary part of the industrial and economic life of the nation. Those who believe in "right to work" laws—and some union members themselves—have no idea that such laws will endanger the benefits of unionism.

Compulsory union membership has been held to be unconstitutional and is certainly not in keeping with the spirit of the Constitution. "It is a part of American heritage that, so long as an individual does not violate the law or infringe upon the rights of others, he has the right to do as he pleases. The principle of compulsion in matters that belong in the field of human volition is repugnant to the idea of individual human worth and to man's freedom of choice." In these words, Judge C. E. Nelson of Texas, who declared union shop agreements to be in violation of the Federal constitution, expressed the feelings of many unprejudiced Americans. This must not in any manner, he said, be considered an assault on labor unions.

Experience in Iowa

Iowa's "Right to Work" law now in its eighth year shows clearly that labor unions can continue to flourish under such legislation. It has four main provisions:

1.) No person shall be deprived of the right to work at his chosen occupation for any employer because of membership in, withdrawal from or refusal to join any labor union.

2.) It is unlawful for any employer to deny employment to any person because of membership in or withdrawal from a labor union, or because of refusal to join a union.

3.) It is unlawful for an employer or union to enter into any kind of an agreement that would exclude from employment either union members or persons who do not belong to a union, or refuse to join, or have withdrawn from membership.

4.) It is unlawful for an employer or union to require any person to pay dues or other fees to a union as a prerequisite or condition of employment.

These provisions that make compulsory unionism unlawful in Iowa have proven to be sound and have met with increasing public approval. They can be applied in Palm Springs with the same success if union leaders will not persist in the contention that such legislation will destroy unionism—and is designed for that very purpose.

This law merely preserves one of the most precious rights guaranteed us under the Federal Constitution—our freedom of choice.

AS OTHER EDITORS VIEW THE NEWS

HAZARD OF TRASH

From the Dallas (Pa.) Post

In the horse-and-buggy days, flying trash—especially wind-borne newspapers—was a frequent cause of runaways. Quaint as it sounds, you'd think such accidents were a thing of the past, but they're not! Today trash on the highways kills and maims more people than ever before. The Western Insurance Information Service reports from 750 to 1,000 deaths and nearly 100,000 serious injuries are caused every year by cars striking objects thrown on the road by litterbugs.

'Yeah—I'm Touched Pal'

MIKE CONNOLLY:
Mitzi Bares Everything

In "Les Girls," Cole Porter's new tune film for M-G-M, Mitzi Gaynor will play a minister's daughter who joins the Follies Bergere chorus in Paris and bares EVERYTHING! . . . Well, nearly everything . . Speaking of France, Hollywood's musicals have been utter flops, with very few exceptions, in that country of late. Hence, 20th-Fox will "demusicalize" the best musical it's made in years, "The King and I, for the French market. Studio will keep "The Small House of Uncle Thomas" in the French footage but the rest of the musical numbers are out, kaput, fini.

John Wayne's new deal with 20th-Fox is fabulous. It adds up to a straight $650,000 for four pictures. But Duke has nixed every script submitted to him by that lot to date . . . Duke's ambition in the long run, incidentally, is to direct.

It's between Spencer Tracy and Frederic March for "The Last Hurrah" . . . Jayne Mansfield can't be so dumb. She spurned the role that Barbara Bel Geddes accepted in Broadway's "The Sleeping Prince" and it's been getting lousy reviews. . . . A friend of mine in New York writes: " 'The Sleeping Prince' is a play for all those who wax ecstatic over the Second Hungarian Rhapsody, the 'William Tell' Overture and Liberace's piano-playing — also for those who thrill to the passionate prose of Edna Ferber and who complain that the Saturday Evening Post ain't what it used to be!"

DOWN MEMORY'S. Drain: Michael Arlen, who died about six months ago, was once asked to write the ideal "lead" for a short story — the kind of an opening that would make any reader keep right on reading no matter what! This is what he came up with: " 'Hell!' said the Duchess."

Tom O'Neil, the new boss at RKO, is unusual among movie studio bosses. He has a master's degree in theology from Catholic University . . . Letter from Boston: "They're labelling Lillian Hellman's 'Candide' in its tryout here 'an artistic success.' Meaning it'll run three months on Broadway" . . . Der Bingle dug brother Bob Crosby's new Dixieland album for Coral Records so deep, he's touting it to deejays cross-country.

Anna Maria Alberghetti carries Count Alberto Mochi's photo around in her purse so it must be love . . . Alberto, incidentally, looks like Bob Stack . . And Anna Maria, incidentally, will be incorporated when she turns 21 in May. . . Cecil B. DeMille didn't know until I told him that Rabbi Solomon Goldman of Chicago's Anshe Emet Synagogue has written a book called "The Ten Commandments," that it's being published by Phoenix Books, and that it has nothing whatever to do with DeMille's magnificent new movie of the same title.

DR. PAUL CZINNER shot the Russian's Bolshoi Ballet doing "Giselle" in London, in color. Shooting season ran all night. It wil lbe released as a regular two-hour feature film to theaters.

Mickey Scoop may scram his post as head of music publishers Robbins, Feist and Miller, following a stormy session with the new prexy of Loew's, Joe Vogel. But Scoop, who inherited the $75,000-a-year job as head of the M-G-M music subsidiary from Abe Olman nine months ago, isn't too worried. He's but LOADED — via the accounting firm he heads up on the side . . Vogel, by the way, holds 23,300 shares of Loew's common stock, and that ain't sheet music . . . Success formula: Don't quit looking for work after you've landed the job.

TV TOPICS — Mary Astor will star in "Sunset Boulevard" in NBC-TV's "Robert Montgomery Presents" Dec. 3 now that Gloria Swanson — who won an Academy Award nomination for her portrayal of the faded silent screen star in the movie version — has definitely turned it down because of prior commitments.

Richard Boone's contract with "Medic" has run its course so don't be surprised if Dick starts to endorse cigarettes and other such sundries that doctors usually shy away from . . . Fess Parker will sing "Davy Crockett" in Japanese when he visits the Orient during the Christmas holidays for the opening of Walt Disney's "Davy Crockett" over there . . . Broderick Crawford figures to mint a million over a five year period from his teleseries, "Highway Patrol."

Droodles

By ROGER PRICE

"MOTH BURNING HIS END AT BOTH CANDLES"

This Droodle was suggested by Mr. Mitropolous, the friendly exterminator who fumigates for my landlady, Mrs. Goonsgarten. Mr. M. insists that one of these days he's going to quit the exterminating racket because the bugs are getting too smart for him. He claims he can't find the Termites any more since they've learned to chew with their mouths closed and he says that Walt Disney has given the Mice such a superiority complex they refuse to eat anything but poisoned caviar. He even had difficulty getting the moths out of my closet because he sprayed them with DDT but he finally managed to kill them with one of his "old fashioned" methods. He set fire to my suits.

THIS SIDE of The Sun
By Phat

Be it ever so humble
There's no place like home
I wish I was there for
I'm lacking a pome. ....

That was just a dry run. I hope to be loaded again tomorrow.

DELVING INTO the scientific side of things, do you know that if you sleep your prescribed eight hours, you are awake 16 hours a day, and that during that time you are in total darkness two hours, even if the sun is shining brightly?

That's because you blink probably every three seconds and a blink, according to Dr. N. K. Wesby, an authority on blinking, lasts 3-10 seconds for a man and 4-10 seconds for a woman. Leave it to them to make with the eyes.

A nervous person will blink so much he's in darkness 40 per cent of the time. That's what puts a lot of us on the blink.

IF SO MANY people hadn't said it before, I'd remark that this is a small world. And it was proven again yesterday at Kenny DuBose's Thrifty 5 and 10.

Ruth Grueneich, on the staff there, waited on a woman who offered her a handful of coins to pay for the purchase, saying:

"You pick it out, I do not know much about your American money."

When Mrs. Grueneich asked her where she was from, she said the Philippines. Mrs. Grueneich then said that she has a brother there, Donald Keeler, working with a big mining concern.

"Oh," said the customer, "I'm Maggie Smith and I know your brother well. I was their baby-sitter in the Philippines."

WRITING ABOUT Kenny DuBose reminds me that I understand an announcement is going to be made soon that he has sold his Village 5 and 10, keeping the Thrifty for himself.

And I also remember that about 15 years ago, I dropped into that Thrifty, trying to buy a bottle of vitamin tablets. Confused it with the drug store of that name.

Lloyd Simon tells me that he has received a letter from Herman Reich (remember him at the Village Market?) Reich is now in Utica, New York, has an excellent position with General Electric there.

COMES A COMMUNICATION this week about the disappointing showing at the recent Two County Blood Bank visit to the Village. Only 11 persons turned out to give pints of blood.

Said this gentleman: "Maybe the hours are wrong, from 11 a.m. to 1 p. m. I'd like to contribute and so would several other people I know—but they can't get away then.

"I'd suggest that the bank come once a month and stay here all day so that people could fix the hours when they could get there. If that's not possible, how about the hours from 2 to 4 p.m.? I bet they'd get more."

Could be, too, as the guy once said, that many people haven't got enough blood in their alcohol stream.

INEZ ROBB:
Who Can Cast a Stone?

With your kind permission, I would like to have the floor today for a few kind words for Finland.

It seems odd that this small, sturdy nation of four million persons, who electrified the free world by standing up to the Russian colossus in 1939-40, should need understanding friends today.

But she does, for harsh words have been spoken and written about Finland since she abstained in the United Nations' General Assembly from voting to condemn Russian aggression in Hungary. This left one of the most truly democratic nations on earth in the uneasy company of the Arab bloc.

So, let's look at the record. During the first winter of the Second World War, there were a few illusory and inspiring months when it seemed possible that a democratic David could lick the Soviet Goliath.

In the end, the giant won. But, in the interim, the world saw in Finland — as it has just seen in Hungary — what men can and will endure to remain free. In death and destruction, Finland paid a fearful price, even as Hungary.

SOMEHOW, SHE managed to preserve her national identity, although burdened by a tremendous ($300,000,000) indemnity and deprived of Porkkala, Karelia and her rich nickel mines.

By chance I was in Finland 14 months ago when the Russians returned Porkkala to its rightful owners. The return followed a visit of Finland's then president, Juho Paasikivi, to Moscow, to which the Kremlin had summoned him. The Finns were terrified that the Russian summons of Passikivi meant new Russian demands.

"We live always on the razor's edge," many Finns told me at that time. "There is no certainty or security for us. We know now from experience that the willingness of a nation of 4,000,000 to fight and die is not enough against a nation of 200,000,000.

"WE ARE CONSCIOUS always that Big Brother is watching us, like a cat with a mouse. We are glad that Porkala is again ours. But we are not deceived. The Russians no longer need it as a base. Modern war has outmoded it. But if they should ever need it again, we do not fool ourselves. They will take it."

The razor's edge is not a comfortable place for permanent residency, but that's where the Finns live. They have been members of the United Nations scarcely a year. Many foresaw their difficulties in that international body. Many Finns were opposed to membership.

"We do not dare take sides," their arguments ran. "We must maintain our balance on the edge of the razor or perish. We can never openly follow our hearts and our convictions, and continue to exist."

This deeply democratic, gallant people walked the razor's edge the other day, and found itself in the company of strange bedfellows. But who, searching his conscience and the Finn's positions, can cast a stone?

QUOTES
By UNITED PRESS

NEW YORK—Dr. Malka Goodman of St. Paul, Minn., defending the Israeli attack on Egypt:

"It is horrible that peace has to be obtained by warfare, but this is the only way to do it."

DAMASCUS, Syria — Premiere Sabri El Assaly of Syria telling his parliament that Syria's armed forces are at the disposal of the Syrian - Egyptian joint military command.

"We will fulfill our duties and obligations to sister Egypt."

ROCK SPRINGS, Wyo. — Sen. Estes Kefauver, saying Democrats assume whatever "political risk" is involved in being placed on the same side of the H-bomb issue as the Russians:

"We should not be against something just because somebody we don't like happens to be for it."

GRIN AND BEAR IT By LICHTY

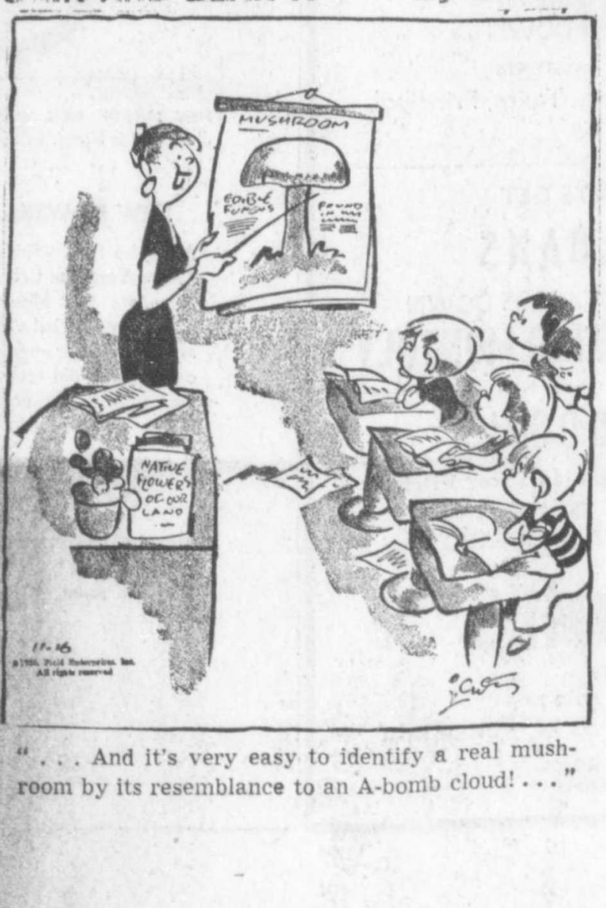

". . . And it's very easy to identify a real mushroom by its resemblance to an A-bomb cloud! . . ."

BILL RASHALL
Unedited

There's a family man in town, many of them of course, but this one in particular has a special slant regarding these familiar groups.

He is none other than Jack Casey, 32-year-old owner of the big Rossmore Hotel. Sole owner of the establishment, he is pumping youthful enthusiasm into its operation with one viewpoint in mind — to make that hotel and its facilities more than a physical piece of real estate property in the resort city of Palm Springs.

He bounces at one when entering the Rossmore Hotel or the Celebrity Room as if the whole world depended on his greeting you as the biggest VIP in the city.

Today he came up with a new angle — family style dinners with a surprise entree every Monday night — "and the evening will be filled with music too," he added.

So if you want to meet a young man who shows every promise of being a great asset to this Palm Springs, drop by and just try and say a mere hello. You'll be showered with so much attention, a feeling will develop that you own the hotel instead of that young Irishman, Jack Casey.

THE PUBLISHED story under this reporter's by-line about Harold Hicks, his father, Alvah and Milt, was incomplete. Sometimes a reporter misses the same as most humans do, and I did when I forgot to mention that Henrietta Hicks Smith, the father's sister, also played no minor role in the picture of Palm Springs as it is today. "Aunt Etta," as Harold and Milt and their children call her, is just about the most lovable person one may meet here or anywhere in the world. Believe me, Auntie, I love you too.

You all saw the Nellie N. Coffman Junior High school band marching in the parade last Saturday. It was the first time these youngsters have marched in public playing their instruments. They were grand and lovely to look at. Now comes a letter from Mrs. Helen Morris written in the form of a poem which is self explanatory:

"Dear Bill:
"Last year we bought robes for the chorus.
They did and do, look grand.
With people like you working for us
This year we'll outfit the band.
"We're sticking to the Western Theme
And to our school colors too!
Royal Blue Western Pants and Shirts
White cowboy hats banded with blue.
Of course this all takes money
So won't you be a honey
And send a check to us?
You'll be very proud of our boys and girls
As they gaily march in Parade
Wearing Western Togs, as the baton whirls.
With your help we've got it made."

"PLEASE," MRS. MORRIS appends this note, "make your checks payable to NNC Parent Guild. Thank you."

Well, here's a new one for Palm Springs. Manchon Pools who handle Catalina swimming pools in Las Vegas are negotiating for the construction of an office and equipment building, Which isn't startling news in itself. But the company here is coming up with something quite novel. It will have a full sized swimming pool in display in this proposed new buildin. Somethin' eh? Right now the company is engaged in the construction of swimming pools for William Darwin, contractor, two for a dude ranch at Palm Desert, and another one for Mannie Ryan of Ryan and Ryan. Pretty good for a company that has only recently hit Palm Springs.

I expect Red Kenyon will be in my office but pronto with a copy of this letter and a swimming pool in which he would love to drown yours truly. Woe is me!

EARL WILSON:
Pyramids Deluxe

NEW YORK—Nowadays a movie short is a film that only runs two hours.

Bing Crosby probably has it happen to him all the time. A gal in our office, Rene Glaser, picked up a phone. A voice said, "Is Oil there? This is Bing Crosby."

"Come on now, WHO IS THIS?" she demanded. When the voice insisted, she said to me exasperatedly, "Someone on the phone SAYS he's Bing Crosby!"

It WAS Bing—returning my call. His brother, Everett, had told me Bing wasn't singing on Ed Sullivan's show.

"Everett's confused — which is typical," Bing said. He was thinking about a movie in which I won't sing. Just act."

What do you think of that idea?" I asked Everett.

"I think," he confessed, "it sounds a little crazy." Me too! Would Elvis Presley silence his golden throat?

DAWN ADDAMS AND her husband Prince Vittorio Massimo are from Italy and Dawn's surprised at the rash of cheesecake pictures around. "When I did a bathtub scene in 'The Moon is Blue,' " she said, "it was hard for photographers to get girls to take their clothes off. Now it's hard for photographers to get girls to stop taking them off."

Nancy Kelly told us of a small boy who went to a wedding—and hated it. "What didn't you like about it?" he was asked. "THE KISSIN'!" he said scornfully.

THE B. W. WAS IN 21 on Election Night and, being fond of Mayor Bob Wagner because I'm supposed to resemble him, she asked one of Garry Moore's writers, Vinnie Bogard, if he'd voted for Wagner for U.S. Senator.

"No, I didn't," he admitted. "I . . ."

"Well, why didn't you?" she demanded angrily and launched an attack on him instantly. "I can't understand it. He's a fine man. He's been a good Mayor. WHY DIDN'T YOU VOTE FOR HIM?" She pointed an accusing finger.

"Because," he answered meekly, "I live in New Jersey."

Sam Levenson says it's no use nowadays to spell out things to your wife so that kids won't understand. They're too smart. "If you don't want them to hear what you're saying," says Sam, "pretend you're talking to them!"

SHEP FIELDS HAD come up from Houston for NBC-TV's "Bandstand." M.C. Bert Parks asked studio audience folks how they liked him. A gray-haired woman just adored him.

"Is he as good as Lawrence Welk or Guy Lombardo?" Parks asked.

'They're O.K.," she replied enthusiastically, "but he's the greatest."

My', you're quite a fan," said Parks.

"Yes, I've followed his career since it began," she said.

"That's really remarkable!" explained Parks.

"Remarkable!" the woman exclaimed right back. "For his mother!"

THE MIDNIGHT EARL . . . Eugene O'Neill's widow, Carlotta Monterey, now living here, missed the opening of "Long Day's Journey Into Night" — being ordered to bed early by her doctor . . . Ludwig Bemelmans spelled Christmas "Christmas" on some of his paintings exhibited at a Luchow's supper dance in his honor. "You're lucky," he said, "I spelled it that close" . . . Nancy Kovack, ex-Miss Flint and one of Jackie Gleason's dancers, turned down a date with Elvis Presley when he introduced himself. "I don't know you," she said, "but next time when you ask me, I may say yes, because than I'll have known you."

Ina Claire turned down a play "Auntie Mame" in London 'cause of all the changes. So why not Gypsy Rose Lee? . . . Susan Johnson of "Happy Fella" is having a throat operation.

Dick Haymes, headache collector, did a radio commercial about aspirin . . . MMonroe promised to return for the birthday party of Eli Wallach's son, 6 . . . Nat "King" Cole cracked on a note at the Copa and said kiddingly, "After all, I'm not Tony Bennett" . . . Shirley Jones will fly to Canada with husband Jack Cassidy for a spectacular.

New East Side drink is "the Siberian"—vodka over frozen beer . . . Eddie Fisher's proudly signing autographs, "Boy father" . . . Mickey Mantle invited Ed (Harwyn) Wynn to shoot deer in Texas . . . Lionel Hampton canceled his tour of Yugoslavia.

Zsa Zsa arrives soon to discuss her autobiography with authoress Anita Loos . . . Cadillacs are now called "Texas Volkswagens" . . . Author David Alexander flew to Boston to doctor the new musical, "Candide" . . . Remember Mrs. John Barrymore—Elaine Barry? She just wrote a book of love poems . . . Tab Hunter bought actress Jan Chaney a fur stole.

EARL'S PEARLS . . . A man doesn't object to a woman getting the last word. It's just that it takes her so long to get to it.

WISH I'D SAID THAT: "New Yorkers are people who get acquainted with their neighbors by meeting them in Miami." — Marjor Steele.

TODAY'S BEST LAUGH: Les Carpenter claims he saw this sign on an office door in Washington: "Meeting starts at 9 sharp. Ends at 11 dull."

"Some women," notes Steve Lawrence, "are at the dangerous time of life—just before he December fur sales." That's earl, brother.

LEGAL NOTICE

NO. 133
IN THE SUPERIOR COURT OF THE STATE OF CALIFORNIA IN AND FOR THE COUNTY OF RIVERSIDE

In the Matter of the Estate of CLARENCE M. WOOLLEY, also known as CLARENCE MOTT WOOLEY, Deceased.

NO. INDIO 221

NOTICE OF SALE OF REAL PROPERTY AT PRIVATE SALE

NOTICE IS HEREBY GIVEN: That the undersigned, as executors of the Estate of CLARENCE M. WOOLLEY, also known as CLARENCE MOTT WOOLLEY, Deceased, will sell at private sale to the highest and best bidder, upon the terms and conditions hereinafter mentioned, subject to confirmation by the above named Superior Court, on November 21, 1956, at the hour of 10:00 o'clock A. M., or thereafter within the time allowed by law, at the Trust Department on the ground floor, in the Redlands Office of Bank of America NT & SA, a national banking association, at No. 1 East State Street, in the City of Redlands, County of San Bernardino, State of California, all the right, title, interest and estate of the said Clarence M. Woolley, also known as Clarence Mott Woolley, Deceased, and all the right, title and interest that said estate has acquired by operation of law, or otherwise, other than or in addition to that of the said Clarence M. Woolley, also known as Clarence Mott Woolley, at the time of his death, in and to the real property, all situated in the County of Riverside, State of California, and described as follows:

PARCEL 1

Unimproved real property at Palm Desert, California, more particularly described as:

Lot No. 17, Block J-3, in Palm Desert Unit No. 3, as shown on Map on file in Book 21, pages 81 to 84, inclusive of Maps, Records of Riverside County, California.

PARCEL 2

Unimproved real property at Palm Springs, California, more particularly described as:

Lot 20 of Palm Canyon Mesa Tract No. 2, as per Map recorded in Book 16, pages 41 and 42 of Maps, records of Riverside County.

PARCEL 3

Unimproved real property at Palm Springs, California, more particularly described as:

The West half of Lot 3 of Palm Canyon Mesa Tract, Unit No. 2, as shown by Map on file in Book 16 pages 41 and 42 of Maps, in the Office of the County Recorder of the County of Riverside, State of California.

Bids or offers are invited for each parcel of real property separately and each of said parcels will be sold separately. Bids must be in writing and will be received at the office of said Trust Department at the Redlands Office of Bank of America NT & SA, a national banking association, as hereinbefore mentioned, or may be filed with the Clerk of the above entitled Superior Court of the State of California, in and for the County of Riverside, at any time after first publication of this Notice and before making said sale.

Said sales of the respective parcels of real property herein described will be made upon the following terms: Cash, lawful money of the United States, to the full amount of the sales price. Each of said parcels is unimproved, and taxes will be adjusted and prorated to date of transfer of title. The Executors will furnish an Owner's Policy of Title Insurance and the other escrow and incidental expenses shall be borne in the customary manner.

All bids or offers must be accompanied by cash or certified check for ten per cent of the amount bid.

DATED: November 1st, 1956.

BANK OF AMERICA NT & SA
a National Banking Association, by B. W. PETERSON, Trust officer, and JOHN CARRINGTON WOOLLEY, Executors of the Estate of CLARENCE M. WOOLLEY, DECEASED.

Publish: Nov. 2, 3, 6, 7, 8, 9, 10, 13, 14, 15 and 16, 1956.

NO. 132
IN THE SUPERIOR COURT OF THE STATE OF CALIFORNIA, IN AND FOR THE COUNTY OF RIVERSIDE.

In the Matter of the Estate of CLARENCE M. WOOLLEY, also known as CLARENCE MOTT WOOLLEY, Deceased.

No. INDIO 221

NOTICE OF PRIVATE SALE OF REAL AND PERSONAL PROPERTIES AS UNITS.

NOTICE IS HEREBY GIVEN, that BANK OF AMERICA NT & SA, a national banking association, and JOHN CARRINGTON WOOLLEY, as Executors of the Estate of CLARENCE M. WOOLLEY, also known as CLARENCE MOTT WOOLLEY, Deceased, will sell at private sale, to the highest and best bidder, upon the terms and conditions hereinafter mentioned, and subject to confirmation by the above named Superior Court, on November 21, 1956, at the hour of 10:00 o'clock A.M., or thereafter within the time allowed by law, at the Trust Department on the ground floor in the Redlands Office of said BANK OF AERIOA NT & SA, a national banking association, at No. 1 East State Street, in the City of Redlands, County of San Bernardino, State of California, all the right, title, interest and estate of said Clarence M. Woolley, also known as Clarence Mott Woolley, Deceased, at the time of his deatn, and all right, title and interest that said estate has acquired by operation of law, or otherwise, other than, or in addition to that of said decedent at the time of his death, in and to the real and personal properties described as follows:

PARCEL A.

Comprising the real property in the City of Palm Springs, County of Riverside, State of California, described as follows:

Improved Real property known as 1907 Mesa Drive, Palm Springs, California, more particularly described as:

Lot 19 of Palm Canyon Mesa Tract Unit No. 2, as shown by map on file in Book 16 pages 41 and 42 of Maps, Riverside County Records.

and the personal property likewise situated in the City of Palm Springs, County of Riverside, State of California, and described as follows:

Household furniture and furnishings located on the premises at 1907 Mesa Drive, Palm Springs, California.

PARCEL B.

Comprising the real property in County of Riverside, State of California, described as follows:

Improved Real property known as Rampart Ranch, Banning Heights, Banning, California, more particularly described as:

All that portion of Lot 68 of Banning Heights, as shown by Map on file in Book 9 pages 37 to 51 inclusive of Maps, records of Riverside County, California, lying Northerly of a line particularly described as follows:
of said Lot, said point also being the
Commencing at the Northwest corner
Northwest corner of Section 32, Township 2 South, Range 1 East, San Bernardino Base and Meridan, as shown by U. S. Govt. Survey: Thence Southerly along the West line of said Lot. 547 feet for the point of beginning: Thence South 79° 58' 30" East, 410.86 fee : Thence North 79° 39' East, 455 feet;; Thence South 68° 51' East, 225 feet; Thence North 76° 19' East, 364.10 feet to a point on the Easterly line of said Lot; EXCEPTING therefrom an easement in favor of the public over any portion thereof included in public roads.

Said property is also shown on Record Survey on file in Book 13 page 31 of Records of Survey, records of Riverside county, California.

and the personal property likewise situated in the County of Riverside, State of California, and described as follows:

81.5 Shares Banning Heights Water Company, Capital Stock $7.50 par value (California) used in conjunction with said Rampart Ranch, Banning California.

81.5 Shares Banning Heights Mutual Water Company Preferred Stock $15.00 par value (California) used in conjunction with said Rampart Ranch, Banning, California.

Household Furniture and Furnishings located on the premises above described as Rampart Ranch, Banning Heights, Banning, California.

The said Parcel A and Parcel B will be sold separately. Each of said parcels above described by use or relationship constitutes a unit for the purpose of sale, and said real property and said personal property comprising each of said parcels will be sold as a unit and under one bid in accordance with the provisions of Section 754.5 Probate Code.

Bids or offers are invited for said respective parcels of real and personal property each as a unit, namely, Parcel A as one unit, and Parcel B as another unit. Bids must be in writing and will be received at the office of the Trust Department in the Redlands Office of said BANK OF AMERICA NT & SA, No. 1 East State Street, in the City of Redlands, County of San Bernardino, State of California, or may be filed with the Clerk of the above entitled Superior Court of the State of California, in and for the County of Riverside, at any time after first publication of this Notice and before making said sale. The sales of the real and personal property hereinabove described, comprising each of the separate units, will be made upon the following terms: Cash: lawful money of the United States, to the full amount of the respective sales prices, or part cash and part deferred payments, the deferred payments to be evidenced by a promissory note and secured by a first deed of trust on the real property sold, terms of note and deed of trust to be subject to approval of the Executors and of the Court. Taxes and fire insurance shall be adjusted and prorated to date of transfer of title. The Executor will furnish an Owner's or Joint Protection Policy of Title Insurance and the other escrow and incidental expenses shall be borne in the customary manner.

All bids or offers must be accompanied by cash or certified check for ten per cent of the amount bid.

Dated: November 1st, 1956.

BANK OF AMERICA NT & SA., a National Banking Association, by B. W. PETERSON, Trust Officer and JOHN CARRINGTON WOOLLEY, Executors of the Estate of CLARENCE M. WOOLLEY, DECEASED.

Publish: Nov. 2, 3, 6, 7, 8, 9, 10, 13, 14, 15 and 16, 1956

CALL 5005

FOR CLASSIFIED ADS

NO. 136
CERTIFICATE OF BUSINESS FICTITIOUS FIRM NAME

THE UNDERSIGNED does hereby certify that he is conducting a Swimming Pool Maintenance business at 685 So. Palm Canyon Dr., City of Palm Springs, County of Riverside, State of Califronia, under the fictitious firm name of

PALM SPRINGS POOL SERVICE & MAINTENANCE

and that said firm is composed of the following persons, whose name and address is as follows, to-wit:

JACK D. FISHER,
710 Desert Way,
Palm Springs, Calif.

WITNESS my hand this 2nd day of November, 1956.

JACK D. FISHER.

STATE OF CALIFORNIA)
COUNTY OF RIVERSIDE) ss.

ON THIS 2nd day of November A.D., 1956,, before me Fred C. Weigel a Notary Public in and for said County and State, residing therein duly commissioned and sworn, personally appeared Jack D. Fisher known to me to be the person whose name is subscribed to the within Instrument, and acknowledged to me that he executed the same.

IN WITNESS WHEREOF, I have hereunto set my hand and affixed my official seal the day and year in this certificate first above written.

(SEAL)

FRED C. WEIGEL,
Notary Public in and for Said County and State.

My Commission Expires Aug. 11, 1958.

Publish: Nov. 9, 16, 23 and Dec. 3, 1956

Classified ...Ads...

The Desert Sun

Published evenings Tuesday through Saturdays except legal holidays.

PHONE 5005

Box 190, Palm Springs, Calif.

— RATES —
(NO ABBREVIATIONS)
Minimum Ad — 3 Lines

Count 24 Letters and Spaces to a Line.

	One Time	Three Times	Five Times
3 Lines	1.80	3.60	4.80
4 Lines	2.40	4.80	6.40
5 Lines	3.00	6.00	8.C0
6 Lines	3.60	7.20	9.60
7 Lines	4.20	8.40	11.20
8 Lines	4.80	9.60	12.80
9 Lines	5.40	10.80	14.40
10 Lines	6.00	12.00	16.00

Discount at 10c per line per time allowable on above for cash. (Example: 5 Lines 4 Times Equals 20 Lines—$2.00 Discount)

- The Desert Sun reserves the right to edit and classify all copy.
- All advertising copy is accepted subject to the approval or rejection of the management.
- This newspaper cannot be responsible for more than one incorrect insertion. Please notify us promptly of any error in your ad.
- DEADLINES—for new copy or cancelations: 11:00 a.m. previous to day of publication.
- Ads ordered for more than one time must run in consecutive issues to earn above rates, otherwise single insertion rate will be charged for each time run.
- Address all communications to: The Desert Sun, P.O. Box 190, Palm Springs, California.

Lost and Found 10

LOST—Clarinet in case, at end of Parade Saturday. Reward. PHONE 8-5811

Personals 12

WORRIED
Consult Mrs. Aldridge well-known palmist and psychic fortune teller.
Tells your past, present and future. Advises on all matters. Speaks several different languages.
Open Daily and Sundays 9 a.m. to 12 p.m. Cater to parties.
CABAZON, PHONE VICTOR 9-3820

ALCOHOLICS ANONYMOUS. Phone 2701. Meetings Wednesday at 8:30 (Airport); Friday 8:30 St. Paul's Episcopal Church Parish House.

CHINESE accessories. Cracked or shrunk Teaks repaired. Casa Mandarin, 100 E. Andreas.

ELECTROLUX CLEANER
Authorized Sales and Service
Phone 7316

WANTED — by widow 69, room and board in private home. Can give reference. Ph. 4485.

Phone 5005 For Classified Ads!

Real Estate For Sale 35

PALM DESERT
OPEN HOUSE

3 BEDROOM — 2 BATH HOME
Beautiful View of the Mountains, and Desert in Fabulous PALM DESERT

Stop at Tract Office for Directions

PALM DESERT SALES CO.

TRACT OFFICE FOR PALM DESERT PROPERTIES
CORNER LARKSPUR LANE AND HIGHWAY 111

CHOICE VIEW LOTS AS LOW AS $1895
BEST BUYS ON THE DESERT.

PHONE PALM DESERT 76-3794

OPEN HOUSE
1252 PASATIEMPO
IN EL MIRADOR PARK
10 TO 4 DAILY
BEAUTIFUL MODEL HOME

EXQUISITELY furnished by leading decorator. Has 3 bedrooms, 2 elaborate baths, dining room, large kitchen with loads of cabinets and built-ins. Double garage. Move right in for $31,500. May be purchased with carpets and drapes at only $27,000—$10,000 down.

GANNON REALTY
1201 NORTH PALM CANYON PHONE 2772

Personals 12

AVON CALLING
See Your Representative at 156 SOUTH INDIAN AVENUE
Palm Springs Trailer Village C-17

Professional Serv. 13

ISABELLA CHARBNEAU, A.S.A.
Appraisals and Inventories
Residential Furnishing
Box 1252—Ph. 2701 or Cr. 4-7111

Service Misc. 15

MIMEOGRAPHING
ANNOUNCEMENTS, Wedding Invitations, Business and Calling Cards, New Christmas Stationary. Von Goff, 66-570 Carey Rd Phone 84474

Swimming Pool
EQUIPMENT AND SUPPLIES
Direct Factory Representative
Best Prices in So. California
Phone 3089 William Chinn

Desert Clean-Up
MAINTENANCE
GARDENING — REPAIRS
TRASH HAULED
PHONE — 9519

HOME SERVICE
REPAIRS OF ALL KINDS
Venetian Blinds Renovating
JAY'S MAINTENANCE Ph. 9775

PAINTING
LOUIS BOGARD
PHONE 9242

MR. FIX IT
Painter and Carpenter Available
PHONE 5022

LAWN MOWER SHOP
Parts for All Mowers and Motors.
REPAIRING AND REBUILDING
685 S. Palm Canyon Ph. 9886

FREE SERVICE. List your used furniture on our bulletin board.
RAMON MODERN FURNITURE
CORNER RAMON AND SUNRISE

FURS RESTYLED
30 YEARS in L.A.—66-146 W. 5th, Desert Hot Springs. Phone 4-3935

SLIP COVERS MADE TO ORDER. Ph. 8-4094

LOU AND BILL
General Painting — Spraying
PHONE 8-4514

ALTERATIONS
by MARIA
PHONE 9809

A-1 CARPENTER
Cabinet Work and Repairs
PHONE 9738

PAINTING CONSULTANT
PAUL J. PICANO
Banning VI 9-2481 — P.S. 4494

PAINTING CONTRACTORS
P. G. HUMPHREY CO.
254 N. Palm Canyon — Ph. 2701

ALTERATIONS
Light sewing, Call and Deliver.
PHONE 4950

Situations Wanted 25

EXECUTIVE MANAGER
SALES and personnel management, general merchandising and advertising. Specific skills of real value to any organization. Permanent resident of Palm Springs. Financially stable and bondable. Outstanding references. Desire personal interviews. Write Desert Sun, Box 190, File K-3.

HOUSEKEEPER, white, wants steady work. Good reference. Ph. Banning VI 9-3376, 6—8 p.m.

READ SUN CLASSIFIED ADS

Situations Wanted 25

Painters Always Available
PAINTERS & CONTRACTORS
Hour or Contract Ph. 2905
NATIONAL PAINT STORE

EXPERT Typist, Executive Secretary, publicity. Ex-news columnist, Night work O. K. Desert Sun, Box 190, File S-5.

GARDENING — Maintenance. All work—you name it. No job too big or small. Truck and tools. P. O. Box 44, Cathedral City.

HOTEL CLERK AVAILABLE four hours daily. Male—experienced. References. Phone 2856

FIRST CLASS Scandinavian cook available. Top local references. Desert Sun, Box 190, File S-2.

EXPERIENCED COLORED LADY wishes day work. Has car. Go anywhere. Phone 4551.

PAINTING, decorating, paper hanging. Very reasonable. Free estimates. Ph. 5850, 2341.

Help Wanted 27

LOCAL Division of large National Organization needs Resident Manager for NEW territory covering Beaumont, Banning, Palm Springs, Indio and surrounding area to introduce and install modern, high-class Credit control System (Not a Collection Agency) NO INVESTMENT REQUIRED, NO DOOR TO DOOR SELLING. Contracts with professional and commercial accounts only. Liberal commission and bonus. Applicants must be mature and able to furnish evidence of business background. Apply in person, or write National Credit Bureau, 6042 Magnolia Avenue, Riverside, Calif.

Loeda and George Hageman's
EMPLOYMENT SERVICE AGENCY
Good help is always hard to find,
And I prefer to deal with that kind.
I try to place you in the work that you do,
And that makes you happy and the employer, too!
135 E. Andreas Rd. Ph. 2556

HIGHLY EXPERIENCED
FITTER
And Alterationist
DOROTHY GRAY
1074 N. Palm Canyon Ph. 2856

CASHIER
EXPERIENCED with high type clientele.
MILTON F. KREIS
101 S. Palm Canyon Dr.

SECRETARY-SALESLADY, must compose neat letters also have pleasing personality and capable of indoor sales. State qualifications and salary expected. Desert Sun, Box 190, File R-5.

Secretary - Bookkeeper
MUST TAKE SHORT HAND
PAVNY'S
1001 SO. PALM CANYON

MIDDLE age man, to count laundry. Must be fast, steady and reliable. Palm Springs Laundry, 440 South Indian Avenue.

CARPENTER and APPRENTICE TO LEARN CONSTRUCTION STEADY WORK PH. 6473

EXPERIENCED DRESSMAKER
For Exclusive Shop
Phone 4892 after 7 P.M.

BUS BOY for dining room. Desert Air Hotel—Salary plus room and board. Apply Mr. Noyes.

YOUNG MAN, ALL AROUND — Work in Furniture Store
182 S. INDIAN AVE

Experienced All Around Girl
For Steady Hotel Work
1984 N. PALM CANYON DRIVE

Phone 5005 For Classified Ads!

Real Estate For Sale 35

FOR THE BEST BUYS
See—DESERT SKY
IN RANCHO MIRAGE

Income Bargain — Must Sell!

2 SEPARATE DUPLEXES—Can be sold together or in separate units of 3 rooms each. Each unit with bedroom, living room and kitchen, suitable for sleeping four. Ideal design. Located in booming Rancho Mirage and adjoining Thunderbird Golf and Country Club — one block from Highway 111. San Francisco owners write: "Sell my duplexes at once." We have placed price at $18,500 and $19,500. Here is your opportunity to purchase 4 units or separate duplexes at today's best value. See at once!

BUSINESS FRONTAGE LOT—in fast growing Rancho Mirage. Prices are bound to increase. Many new homes being sold in this area. This is the best value available for desirable business lot. Special price $7500.

MOTEL LOT—Very desirable motel site 100'x240'. Priced to sell. Owner will subordinate to qualified buyer. Price only $6600.

DESERT SKY REALTY
71-800 Highway 111, Next to Post Office, Rancho Mirage
PHONE PALM SPRINGS 8-3363 PHONE PALM DESERT 76-5242

SUN SPECIALS

Distinctive Home
Beautifully furnished, excellent floor space, spacious rooms, overlooking pool and mountains. Dining room with built-in barbecue, 3 bedrooms and bath. Might lease. $42,500.

Small Hotel
In ideal location, close to our best stores, restaurants and large hotel. Comfortable quarters for owner and room to build additional guest accomodations. $75,000.

Duplex
Near large Market. Both units with bedrooms and sliding glass doors opening onto large patio. TV too!

SUN REALTY CO.
OF PALM SPRINGS
428 NORTH PALM CANYON DRIVE PHONE 2929

Help Wanted 27

BOYS
EARN YOUR OWN MONEY
Boys 10 to 12 Years of Age
TO SELL
THE DAILY DESERT SUN ON THE STREET
Good Profits, Prizes and Benefits
Good Corners Still Available
Apply
The Daily DESERT SUN
CIRCULATION OFFICE

DESERT EMPLOYMENT AGENCY

Pantryman	R & B $240
Stenographer	$1.25 hour
Desk Clerk	$250
Child's Nurse	R & B $200
Grocery Clerk	Open
Cook Housekeeper	R & B $175
2-nd maid	$50 week
Office Clerk	$250
Cook-Housekeeper	R & B $200
Alteration Lady	$250 up
Bookkeeper-Stenographer	$300
Gardener	$1.25 Hr.

Hotei Maids and Waitresses
LUCILLE GARLAND
208 N. Indian Ave. Ph. 2364

ARE YOU Registered With Us?
No Fees for Jobs
CALL IN PERSON
Palm Springs Employers Association
214 N. Indian Avenue

MAID, white for Bungalow Hotel. Experience not necessary, but must be a good housekeeper. PHONE 2167

EXPERIENCED SALESLADY
Ladies Ready to Wear Store
PHONE 7300

Bus. Opportunities 29

AGGRESSIVE successful, well established credit retail operation, desires to expand business. Accounts receivable and profit picture. Desires loan of 75 per cent on guaranteed accounts receivable. Reasonable interest for year term. Also interested in second store and possible partners. Located in 100 per cent location block. 82-718 Miles Ave., Indio, adjacent to Sears Roebuck, Berner's town shop, and Karl's shoes

F. J. MALTER AND CO.
457 N. PALM CANYON DR.
Ph. Palm Springs 9163, Indio 7-5521

EXCLUSIVE Palm Springs Franchise Available.
FOR SALES AND SERVICE
Italy's leading Motor Scooter. For information write Desert Sun, Box 190, File R-7.

Children's Shop
In Best Location in Palm Springs
CALL CHARLES MATHEWS
AGENT — 5373

BEAUTICIAN
Sublease on Self-Employed Basis
Helen of Hollywood Phone 2377

WILL trade or sell equity in dough-nut-coffee shop. Excellent location. Phone 8-3102.

Bus. Opportunities 29

ASSOCIATE WANTED
Paint Manufacturing
Established Company
Write Desert Sun, Box 190, File R-2

Business & Financial 30

NEED $40,000 or part for Commercial Development. Excellent location. Property clear. Secured by Trust Deed. Write Desert Sun, Box 190, File S-4.

30 CLAIMS Lithium, one of the largest in Arizona. Principle only. Box 177, Morongo Valley, Cal.

Lots & Acreage 33

5 ACRES near Tamarisk Club. $5000 per acre.

R-1 LOT—Beautiful south side corner, next to $50,000 homes. $6500.

R-2 LOT—Good south rental section.

And a Few Other Good Buys.
Palm Canyon Realty
311
311 S. Palm Canyon Dr. Ph. 5612
We Can Use a Good Salesman

80 ACRES—Hottest deal in Desert Hot Springs. Adjoining subdivision, water mains and paved roads to the property. $450 per acre. Terms.
GANNON REALTY PH. 2772

CORNER LOT — R-3
CAMINO Parocela and El Cielo Road. 100' x 102'. Owner William Shields, 11306 Calvert St., North Hollywood. Phone Poplar 19974

LAST CHANCE—BIG BARGAINS C-1, R-3 LOTS $25 a month, 2 bedroom house. Duplex large R-3 lot PHONE 85952

MOST CHOICE LOT south side, corner Calle Palo Fierro and Camino Real. 8500 or offer.

VERY desirable lot. Trade for auto, equity or what have you. Thousand Palms. Phone 291

For Sale or Exchange 34

40 ACRE Cotton Ranch, S. of Indio near Valerie Jean, leased for 4½ years, cash rental with new all electric attractive ranch style home. Westinghouse cooling and heating system. Lawn-fenced. On paved road (Ave. 66) near Tyler Home not under lease. Price $39,500. E. L. Gribling, Box 43X, Route 2, Thermal, Calif., Ph. 9-5603. Brokers O.K.

HAVE clear modern home value $27,500 and can add $10,000 cash. In N.E. Pasadena. Want income property in Palm Springs or vicinity. Phone SY 26342 or write Desert Sun, Box 190, File S-1.

PALM DESERT — Attractive new home and apartment, $2400. year income, price $23,000. Will take Real Estate to $10,000 part payment. Owner M. A. Johnson, General Delivery, Palm Springs.

TRADE—3 bedroom 2 bath home in Riverside for Palm Springs property. Phone 9489.

Income Property 35a

$19,800--INCOME

NEW — 11 Complete Apartments. Pool. All leased. No management Will show 20 per cent on your cash investment. It's the best deal in town today!

Palm Canyon Realty
311
311 S. Palm Canyon Dr. Ph. 5612

Real Estate For Sale 35

OUR BEST BUYS

$14,850—$2500 down. NEW 3 bedroom, 2 bath, large lot, nice features.
$19,500—3 bedrooms, 2 baths, POOL, walled, landscaped, weatherstriped, TV cable in.
$25,000—Owner built spacious home, 3 bedroom, 2 baths. Special appointments not found in average home.
$42,000—Ultra Deluxe Deep Well home, 2 bedroom, plus 2 sunken baths, built-in refrigerator, oven and burners. A show place!

INCOME

$44,500—5 Units plus POOL. Large lot. One 2 bedroom for owner occupancy. Good terms.
$75,000—12 Units plus POOL. Room for more units. Tennis Club location.
$225,000—25 Units. POOL. Large grounds, entrance on 2 streets. TV cable in. Owner carry paper.

LOTS

BEST RESIDENTIAL Deep Well lot value, walled on 3 sides. Only $8500.
R-2 LOT suitable for 5 units—only $8500.
200 FEET C-1 on North Palm Canyon. $220 per front foot.

JEKYLL BRADLEY COLVEN
ASSOCIATED REALTORS
ASSOCIATE SALESMEN
Les Mohrs P. Ratkovich Ernie Lindberg Morey Thal
457 N. Palm Canyon Across from Citizens Bank Phone 2734
MULTIPLE LISTING OFFICE

"HORIZONS UNLIMITED"
WHY WAIT FOR ONE TO BE BUILT?

THIS NEW 3 BEDROOM, 2 bath furnished house with a pool is to be sold for $45,000. To see it call us and learn the fine details.

FOUR FURNISHED UNITS—each living room bedroom and bath in enviable location. Grounds are beautiful and it seldom has a vacancy. $15,000 will handle. Owner takes Trust Deed.

A FURNISHED HOME in exclusive location — underground utilities. Landscaped beautifully. Two bedrooms, tw baths and large covered patio, screened. Living room has fireplace and sunroom has all glass front. A gem. Priced $31,500. Terms.

WE HAVE LOTS
WE HAVE ACREAGE
WE HAVE RENTALS
WE HAVE ANYTHING YOU WANT!

Muriel E. Fulton, Realtor
FRANCES WILSON FRANCES ELLIOTT
Oasis Building — 125 South Palm Canyon Drive
Palm Springs, California Phone 2225

Real Estate for Sale 35

ARTIST'S HOME
MUST be sold. Near Smoke Tree Ranch. Large corner view lot, walled. Many possibilities. See anytime — Phone 6231

CLOSE TO EL MIRADOR — expensively furnished 3 bedroom, 2 bath home. Fireplace, forced air heat. Loads of tile and closet space. Corner lot. A beauty! $29,500—Only one third down.

BEAUTIFUL NEW 3 bedroom, 2 bath, fireplace. Built-in oven and range, forced air heat, 6-ton refrigeration cooling unit. Double garage, plastered inside. Back yard enclosed. Circle driveway. Best buy in Palm Springs! Asking $29,500. Submit down.

OUT OF STATE OWNER SAYS: "SELL AT BEST OFFER." Two bedroom home, fireplace, double garage. Backyard enclosed. Asking $14,000 —$3,000 down. Make offer.

E. C. Garland
REAL ESTATE
Madge Rocks — Associate Broker
Residence Ph. 9157 or 4878
Frank Trimmer — Salesman
482 N. Palm Canyon Drive
Phone 2140 Phone 2601

MUST SELL
Lovely 3 Bedroom — 3 Bath Home
DEEP WELL AREA
LARGE HEATED POOL
WALL TO WALL CARPETS
BEAUTIFUL MOUNTAIN VIEW FROM POOL
EXPENSIVE LANDSCAPING
SUBMIT ME AN OFFER OF $34,500 — WITH TERMS

JIM SHARPE
REAL ESTATE
433 North Palm Canyon Drive
Phone 2545 Phone 2319

If You Like Privacy This Is It!
EXCLUSIVE south side 3 bed room, 2 bath. 20' x 40' Paddock pool, large 2 car garage, beautiful landscaping. $32,500 good terms.

NEW 2 BEDROOM, 2 bath on lot 100' x 135'. $4000 down.

And a Few Other Good Buys
Palm Canyon Realty
311
311 S. Palm Canyon Dr. Ph. 5612
WE NEED A GOOD SALESMAN

ELEGANTLY furnished 1 bedroom home, large patio, large sliding glassed, screened lanai. Beautifully landscaped, large lot, good location. Sacrifice. Low price. Principals only. Owner—Ph. 5477

OPEN FOR YOUR INSPECTION
840 BILTMORE CIRCLE
3 Bedroom, 2 Bath. New

TRIPLEX INCLUDING HOME. Near Ramon and Indian. Just remodeled. $39,500. Ph. 6473.

OPEN FOR YOUR INSPECTION
1380 PASEO DE MARCIA
3 Bedroom, 2 Bath. Pool

CALL 5005

FOR CLASSIFIED ADS

TERRY RAY
773 N. PALM CANYON

TERRIFIC BUY—delightful 3 bedroom, 2 bath home. Large walled corner lot, landscaped. Newly decorated. This is a real buy at $19,000, good terms.

DRASTIC REDUCTION—7 nearly new beautiful units. Pool. Refrigeration. Reduced from $89,500 to $69,500. Get busy on this one!

HOME WITH POOL — secluded south end, 3 bedrooms, 2 baths, large pool. Furnished — Only $31,500, good terms.

5 BEDROOM HOME—one block to Palm Canyon — perfect family home, close to school. $29,500—furnished.

SPECIAL — RAMBLIN RANCH HOME. A real beauty—3 bedrooms, den, 2 baths. Must be seen to be appreciated. Reduced from $36,000 to $32,000!

LARGE RESIDENTIAL LOT — NEAR El Mirador Hotel. Priced low at $5000.

ESTATE SIZE hillside lot — good value at $6850.

HOTEL SITE—zoned for 15 units. Good hotel area. Best buy in town! $21,000.

PHONE 2064
Howard Palmer Erwin Hall
Bess Matloff Art Campbell
Betty Luce Helen Curchill

SOUTH END, Smart new corner home, 2 bedrooms, 2 baths, convertible den, playroom. 24-ft. living room with fireplace, huge storage area, TV, garbage disposal, water softener, carpets and drapes. 18' x 36 Pool, heated filtered and chain link fenced. Patio, Brick walled garden. Owner moving, $32,500.
PH. 5077 or 5234 10 to 5

INSPECTION INVITED
FURNISHED home of exceptional charm — 3 bedrooms — 2 baths, plus two-half baths;
Location—Deep Well
1631 Palm Tree Drive, North Phone 7266 for appointment — or come by.

RANCHO MIRAGE
2 BEDROOMS, 2 ceramic tile baths large enclosed lanai overlooks sheltered pool and Shadow Mountain. Lot 120' x 160' — $23,500. Betty Beck Realtor Ph. 765159
73-310 Hiway 111 Palm Desert

OWNER
WILL give immediate possession of this charming 2 bedroom, 2 bath home, furnished or unfurnished. Nice garden, nice patios, fireplace. Phone P.S. 86704

LOVELY 2 Bedroom home, beautiful large rear screened in porch, sprinkler system landscaped. $19,500—$4000 Down. Or will rent furnished. Owner 955 Sunny Dunes Road. Phone 9501.

FOR BETTER REALTY DEALS SEE
ADOLPH ISRAEL REALTOR
671 N. PALM CANYON DRIVE

3 BEDROOMS, pool, sun-room, walled lot, partly furnished. $37,000. 509 Via Colusa. Phone 5423.

OPEN FOR YOUR INSPECTION
641 OCTOLLIO AVE.
4 Bedroom, 3 Bath. Pool

READ SUN CLASSIFIED ADS

George Gannon, Realtor

$14,200—NEW 3 BEDROOM, 2 bath home on large lot—near schools—sewers in—$1875 down. Payments like rent.

$15,000—FURNISHED, SOUTH END 3 bedroom home. Ducted cooling—TV cable in—well constructed—walled—only $5000 down—on R-2 Lot.

$22,000—DESERT MODERN—3 bedroom, 2 bath home—spacious living room with fireplace—built-in stove and oven in kitchen. South patio—2-car garage—on large corner lot. $5000 down.

$36,400—VIEW HOME WITH POOL—4 bedrooms, 3 baths. Kitchen has built-in refrigerator, stove and oven. Utility room—carpets and drapes—forced air heating. Perfect for large family—see this one. OPEN SUNDAY.

$39,500—BEAUTIFUL DEEP WELL HOME WITH POOL—2 bedrooms, plus den, 2 baths—modern fireplace—lots of glass. Cooling and forced air heating—fenced—efficient kitchen. Attractively furnished. Price reduced.

DESERT ESTADOS—new customized homes—refrigerated cooling, 3 bedrooms, 2 bath, large patios, estate size lots. $6500 down. Prices $26,500 and up.

ASK ABOUT OUR RENTALS FROM $65 MONTH UP.

INCOME

2 BEDROOM HOME WITH INCOME—full bath, beautifully carpeted and draped, stove and refrigerator, plus guest suite, leased. 100x140 lot—room for pool—Warm Sands—$23,500.

MONEY MAKER—7 Units with POOL. Large corner location. Five with kitchens. Room for 6 more. Established business—sound investment at $75,000.

ASSOCIATES

Marie Busch — Geraldine Fredericksen — Roger Richard
Sam Franks — Jim Crowe — J. R. Wahlberg
Jim Pottenger — Cub Parker — Sally Franks

1201 NORTH PALM CANYON — PHONE 2772

DON CAMERON, Realtor

22 YEARS IN DESERT PROPERTIES

$75,000—beautifully located — approximately 26 acres. Home, guest house, servants quarters. Excellent well. A steal!

$29,500—buys completely furnished 3 bedrooms, 3 bath, beautifully landscaped home. Wonderful pool and patio area.

$5000—10 acres on paved street. Near La Quinta. Easy terms.

ASSOCIATES

Al Ziskin — *Isabelle Cameron*

ON "THE STRIP," HIGHWAY 111, RANCHO MIRAGE
Phone P.S. 8-4932 —— Palm Desert 76-3961
HEAR the "DON CAMERON SHOW" over K C M J every SUNDAY AT 3 P.M. for the BEST BUYS on the DESERT!

"WRIGHT BUYS"

INDUSTRIAL

POTENTIAL adjoining Southern Pacific right of way offered at less than 9 cents per square foot for entire quarter section. Leveled, water well, located between Palm Springs and Indio. Ideal speculation. Only $387.50 per acre. Terms.

EL MIRADOR PARK

BEAUTIFULLY furnished home almost new. Three lovely bedrooms, two baths. Designed for finest in desert living. Why pay $37,500 when you can acquire this fine home for ONLY $29,500.

INCOME

SPECIALIZING in Palm Springs Investment Income Properties for over 20 years. We offer a wealth of knowledge and experience. If you are seeing income property why not take advantage of our professional services.

BILLY WRIGHT

REALTOR
482 N. PALM CANYON — PH. 5727

YOUR MOVE!

5 ACRES in Palm Springs. Opportunity knocking at your door. Be the king!

20 ACRES—on main paved road, 10 minutes from Palm Springs. Utilities available. Total price $9000.

NEAR NEW—2 bedroom, close in furnished home. Owner had to leave—submit offers. $15,750.

3 FURNISHED UNITS on a large corner lot. Room for more. $33,750.

Munholland & Co.

GORDON NICHOLSON - associate
1059 N. Palm Canyon Drive
PHONE 3673

Wm. J. Heiser

REALTOR

VIEW HOME — 3 bedrooms, 2 baths, Walled lot, south end. Owner leaving. SACRIFICE. $19,500.

5 UNITS; 4 1-Bedroom, 1 single, Like new. Southend. All leased. A snap value—$43,500.

7 UNITS—All with kitchen, NEW, POOL. South end. Owner must sell at big reduction!

R-2 LOTS — 2 adjoining — 200' x 105' facing 3 streets. Heart of town, $21,500.

1546 N. Palm Canyon — Ph. 5685

LAS PALMAS area home, with pool and guest house $40,000
14 UNITS, pool and home .. Submit
R-3 LOTS—cash out, each ... $7500
R-1 VIEW Lots—2 for $7000

JOHN C. DAVIS

1171 N. Palm Canyon — Ph. 9475

9 LOVELY kitchen units, view—corner 200' x 150'. Entrance 3 streets, choice location, good income, expansion room. $45,000, terms. Owner. Phone 6873

OPEN FOR YOUR INSPECTION No. 3 Karlisa Cove ($1500 Down) 3 Bedroom, 2 Bath. New

Peter B. Sheptenko

OFFERS THE BEST BUYS IN PALM SPRINGS REAL ESTATE

FAMILY HOME

3 BEDROOMS, 2 baths, large landscaped lot. Large living room with fireplace. Partly furnished —$15,500.

DEEP WELL AREA

AN EXCELLENT buy in a 3 bedroom, 2 bath home—brand new. Lots of glass, fireplace. Room for pool. $29,500.

TOP LOCATION

LAS PALMAS ESTATES—3 bedrooms, 3 baths plus guest house. Large living room with lots of glass. Lot is large, walled and nicely landscaped. Furnished — $37,500.

CHOICE SOUTH END

IN DEEP WELL ESTATES — 3 bedrooms, 3 baths, nicely arranged floor plan. SWIMMING POOL. Furnished $42,500.

NEAR EL MIRADOR

12 UNIT HOTEL, well constructed. Walking distance to everything. LARGE BEAUTIFUL POOL. $75,000 terms.

Peter B. Sheptenko

THE PIONEER REALTY CO. OF PALM SPRINGS
475 N. Palm Canyon Dr.
Phone 2727

Song of Songs

HOME OF HOMES, dream of delight — that won't fade when you see this charming 3 bedroom, 3 bath furnished home, on 2 beautifully landscaped lots with large heated and flitered pool—for only $49,500.

BEAUTIFUL 2 bedroom, 2 bath home, completely furnished. Nicely landscaped. Large heated and filtered pool. In the sheltered Palm Canyon Mesa Tract. $35,000—terms.

LARGE LOT in Palm Canyon. Mesa Tract — $8000.

Ralph Weinstein

REALTOR
Associates
Eve Morgan — Edythe Weinstein
256½ S. Palm Canyon Drive
Phone 2884

Best Desert Buys

HOTEL back of Bullocks $69,500—low down payment. Pool—completely furnished. R-3 zone — space for more units.

HOME — Deep Well area. Lovely 3 bedrooms, 2 baths, completely furnished, fireplace, insulated walls, sprinkler system, fruit trees. Only $29,500 terms.

5 ACRE RANCH, house and well. Cash out $13,950.

Palm Realty Co.

174 N. Palm Canyon Drive
Phones 4809 or 8-6785

OPEN FOR YOUR INSPECTION
679 PALO VERDE
3 Bedroom, 3 Bath. Pool

Want a New Outlook?

FULL VIEW OF ALL THE MOUNTAINS from this 3 bedrooms, 2 bath home. Front and back patios are very private. Wife saver kitchen has breakfast nook and the dining area is very smart. Loads of closets and storage space. The especially selected furniture in this southend home is included in the price of $34,500. Furnished.

This Could be Your Castle!

TOP OF THE WORLD FEELING in this little Tuscany home overlooking the entire valley. Dignity and elegance best describes this refined 3 master size bedroom (2 with roomy dressing rooms) 3 bath home. A fourth bedroom and bath for help. Delightful bar in the handsome dining room . . . native and rock fireplace and open beamed ceiling in the gracious living room. Of course, the home is on an estate size lot. This well cared for home is offered at $79,500 furnished.

HAROLD HICKS

REALTOR
Associates
Mildred Jackson — Edward Burghard — Ray Baur
Burnham Bigelow — Paul Aust — William Hopkins — Ken Herman
NEW ADDRESS
1345 North Palm Canyon Drive
9681 NEW PHONE 9681

HUTTON'S REAL ESTATE

WATCH FOR OUR SPECIALS!

INCOME SPECIAL—Warm Sands area, 7 new units and pool, 2 bedroom owners' quarters and 6 units with kitchens. $69,500. Terms.

SPECIAL—3 bedroom, 3 bath, large living room and family room, plus maids quarters. 2 car garage. Large pool. 139'x125' lot. Exclusive residential area. Nicely landscaped. 2 blocks to center of town. A buy at $47,500. Terms.

MODERN new 3 bedroom, 2 bath, $1900 down. $14,250.
MODERN new 3 bedroom, 2 bath, $1500 down—$14,500.

WE HAVE EXCEPTIONAL BUYS IN INCOME, ACREAGE AND PALM CANYON FRONTAGE.

WE NEED LISTINGS — EXPERIENCED SALESMEN WANTED

HUTTON'S REAL ESTATE

505 North Palm Canyon Drive — Phone 5977

Terrific Values

MODERN 2 Bedroom, 2 bath home with fireplace.

MODERN 3 bedroom, 2 bath home One bedroom and bath with separate entrance.

UNITS

ATTRACTIVE duplex — Walking distance to town. 2 fireplaces, enclosed patio.

7 RENTALS — Tennis Club Area. Good terms.

12 MODERN units with pool. Fine location.

ATTRACTIVE PRICES
INFORMATION ON REQUEST

ADOLPH ISRAEL

Realtor
"THE BUYERS BROKER"
671 N. Palm Canyon — Ph. 2981

SEE THESE!

NEW 3 Bedroom home $1500 down, balance like rent. Total price $13,500.

3 BEDROOM, 2 bath home on large 110' x 120' corner lot in wonderful location. One year old. $22,500 with carpets and drapes,

3 BEDROOM, 2 bath home in Deep Well. Heated pool. Walled yard. $34,500 furnished.

LOTS

R-2 LOT, for 4 units $3500
R-2—for 5 units $6000
R-1—Good buy $2000
M-1 Industrial $5000

John W. Williams

REALTOR
Claude Gottbehuet — Don Williams
425 N. Palm Canyon — Ph. 3311

James Hammond

REALTOR

ADORABLE 2 bedroom and den home, carpets and drapes. On Riverside Drive. $17,950.

A FINE CONSTRUCTED and spacious 3 bedroom, 3 bath home with luxury furnishings, PLUS pool, refrigeration and panoramic view, $45,000.

Associates
Esther P. Hammond
Lisa Jones — Marian Mathews
Charles Mathews
875 N. Palm Canyon Drive
Phone 5373

OUTPOST Estate Home. 2 bedroom, Lanai, Patio, sprinkler system. 6 foot solid Redwood fence. Wall to wall carpeting, ducted cooling throughout, venetian blinds. Pool privileges and lawn in. A steal at $14,500
PHONE 5333

FURNISHED 2 bedroom, 2 bath house plus 2 bedroom, 1 bath guesthouse. Fine corner 200' x 160'. Plenty room for additional building. $32,500. Courtesy to Brokers. 1188 Tamarisk Road.
PHONE 5455

OWNER must sell lovely 3 bedroom furnished home, desirable southend location, nearest offer to $25,000 takes.
615 OCOTILLO — PHONE 9538

$2500 DOWN

3 BEDROOMS, 2 Patios. TV Cable Near schools. Owner. Ph. 5631 after 6 p.m. or weekends.

FOR THE

Discriminating

A TERRIFIC Elrod decorated home. 2 Bedrooms, 2 baths. Carrier Air Conditioned. Pool. Plus many extras. $54,250.

EXCEPTIONALLY good 3 bedroom, 2 bath. home on choice corner lot. Less than one year old. Only $23,500

BEAUTIFUL DEEP WELL home. 2 bedrooms, 2 baths. Exquisitely furnished. POOL — plus many extra Values, $45,000 or $37,500 unfurnished.

R-2 LOTS — exceptional buy. One block off North Palm Canyon. $12,500.

AN UNUSUAL SAN LUCAS home —fully furnished and ready to move into, 2 bedrooms with large in-door and out-door living, $24,500.

Ernie Dunlevie

CARLSON — JOHNSON — COND
PALOZZI — CANNON
1807 N. Palm Canyon Drive
Phone 9657

Your Best Buys

2 BEDROOM furnished home, landscaped, fenced, large lot. Down $1850, balance $100 month.

BAR CAFE, fully equipped. Going business. On 111 between Cathedral City and Palm Springs.

18 ACRES across Hiway from Palm Desert. Full price $8000.

McCann Realty

Phone Palm Springs 8-5005
710 Broadway — Cathedral City

NEW TRIPLEX — Owner's has 2 bedrooms, other two have 1 bedroom. Plenty of glass doors and windows. Ideal location. Close in. $30,000.

MARTHA JAMES

REALTOR
Associates — Jo and Al Montagne
445 N. Palm Canyon — Ph. 2751

MOVED to Las Vegas, will sacrifice my beautifully furnished home in Palm Springs. Gorgeous new modern furniture—wall to wall carpeting, beautiful drapes. Fully landscaped—plenty of citrus trees. Unusual circumstances forces sale or trade! Your terms Owner 1622 West Bonanza Rd., Las Vegas, Nev., or Ph. Palm Springs 4622 evenings for key.

ATTENTION SUBDIVIDERS

10 ACRES, dates interset with grapefruit in Palm Desert. Ripe for subdivision, sell small down, balance release clause or as part take 3-4 bedroom furnished house with pool in Palm Springs, Rancho Mirage or Palm Desert. Owner — Phone 2701

BEST BUY

OWNER—Must sell furnished 2 bed room home, fireplace, beautiful walled in gardens, 10 palm trees, heated pool. Price $25,000, 560 Vista Oro.

BEAUTIFUL DUPLEX

ROOM FOR MORE units and pool. Expensive furniture. Good location. $29,500—$13,000 down.
PHONE 4878 OR 2601

'45 2 BEDROOM Kit Trailer on desirable lot, or trade for equity in 3 bedroom furnished home. Some cash. Phone 5871 or 8-6673.

THERESA PRESS

REALTERIA
SERVE YOURSELF
COME IN FOR ADDRESSES

R-1 Corner Lot — 135x135 — Magnificent view — excellent location — $6000.
R-1 Las Palmas lot—132x135 — completely walled — sidewalks, streets, and curbs in—underground utilities—$6000.
Two Adjoining Lots—use as Estate lot 110x270—faces 2 streets—$10,000.
Two separate Lots—110x135 each—1 at $5000 and 1 at $6000.
10 ACRES—Ideal hotel site, guest ranch, or subdivision. South Palm Canyon.
CORNER Lot—110x135—underground utilities—2 water shares—$6850.
Approximately 1½ ACRES—close in—magnificent homesite—only location left in Palm Springs to keep horses—low water rates—$10,500.

Drive out to see these properties yourself, or we will be glad to show you!

Last week's BUY OF THE WEEK listed at $32,500 sold today through Multiple Listing.
This week's BUY OF THE WEEK listed at $18,500, partly furnished 3 bedroom, 2½ bath home, close in, nearly new, clean and attractive—don't miss it!

THERESA PRESS, Realtor

FRANK GAUTIELLO — TED McKINNEY
611 South Palm Canyon Drive — Phone 5282 or 5294

AMY NELSON

$9500—New 2 bedroom, 1 bath home, close in. It is good!
$13,500—2 bedroom beauty! Carpeted. Best for money. $1500 down.
$16,500—New 2 bedroom, 2 bath, nice location. See this one!
$24,750—3 bedroom, 2 bath, heated, filtered pool, fenced, top location. Liquidation. Better not lose time as it is nice!
$25,000—3 bedrooms, den, 2 baths, completely furnished. Walled.
$29,500—New 3 bedroom, 2 bath. The very finest in town. See it!
$38,000—Furnished 4 bedrooms, 2 baths, plus apartment. 20'x40' pool.

UNITS

$21,000—Very nice duplex, furnished. South side. See it!
$35,000—Home plus 2 furnished units. Very deluxe. South side.
$35,000—4 units—deluxe. These are real nice! South side.
$60,000—7 new units. Top location. A must sell now! Hurry in if you want a real bargain—it will not last.
$75,000—7 units, also top location. Large pool. Room to expand. Buy of buys! Ground and pool alone worth over $40,000.

LOTS

R-1 Lots—$1475, $2500 corner. $3950 large view lots. Terms
R-2 Lots—$2200, Indian Avenue. Commercial Lots $2850 each.
$65,000—250' Palm Canyon frontage, corner, choice location.

MANY FINE LOTS TO SHOW YOU—SOME WITH TERMS.
WE NEED LISTINGS.

MEMBER REALTY BOARD AND MULTIPLE LISTING SERVICE

AMY NELSON, Realtor

2277 North Palm Canyon Drive — Phone 5254 or 5545
San Clemente Office 508 No. Highway 101 — Phone Hy. 21121

TWO OFFICES TO SERVE YOU

NEW

large 3 bedrooms, 2 baths, refrigerated cooling. Many exceptional features. Must see to appreciate, $29,500.

8 UNITS

completely furnished, room for 8 more, fine rental return, $37,000. Easy terms.

ESTATE AREA

¾ ACRES, level, utilities. Streets in. $6500.

SOUTH END

WALLED, level R-1 Lot .... $4500.

TRAILER PARK

15 ACRES in the center of new huge development. Owners living quarters, swimming pool, shuffle board, landscaped. Exceptional buy, $80,000.

ROMANTIC ACREAGE

160 ACRES, next to sub-division, where lowest priced lots are selling at $8000. Only $25,000 — $7500 down.

CROWN REALTY

SUITE 18 — THE PLAZA
PHONE 9523
947 GLEN — CATHEDRAL CITY
Across from the Post Office
Phone 8-8333

COMPLETELY furnished 3 bedroom, 2 bath home with den; heated swimming pool. Good south-end location. Bargain plus at $34,500. Convenient terms. BOGGESS, Inc., Realtors. Ph. 2971

CATHEDRAL CITY

4 "SHARP" BUYS!

SEE US AT
OUR NEW LOCATION

PALM DESERT—New 2 bedroom, modern. $12,800, Terms.

2 BEDROOM—Commanding view. $2500 down. Full price $13,750.

3 BEDROOM, 2 bath, furnished. On nice half acre. $22,500. Good terms.

5 ACRES—Thunderbird area—with water. $30,000.

4 R-1 LOTS — $1850 each. Easy terms.

JOHN SHARP

Ivan Sharp, Associate
555 Broadway (Hiway 111)
Cathedral City — Phone 8-8303
Evenings Phone 8-6565

Cathedral City

IF YOU WANT a charming new 1 bedroom home—located on high ground—overlooking the desert—see this! Its a lovely place with a cool breeze in the area and a view that's wonderful! Only $10,250, terms.

Jorgenson Realty

CAL BROWN
Associate Broker and Business Opportunity Broker
68-574 Broadway (Hiway 111)
Cathedral City. Ph. 8-3401

CATHEDRAL CITY

SAMPLE BUYS

WEEK-END CABIN with Half Acre — 2 miles south of Palm Desert. Marvelous desert view.
$3500

CLOSE IN corner lot, R-1 — 100' frontage x 55' depth.
$2750

2 BEDROOM, 2 bath home, big corner lot. Excellent close in location. Unusually large rooms. Terms.
$15,000

BROADWAY LOT—frontage on 2 streets.
$11,000

Clark Realty & Insurance Agency

REALTORS
C. E. McCORMICK ASSOCIATE
NEW LOCATION
68-657 BROADWAY
CATHEDRAL CITY

HURRY — GOING FAST!

Hiway lot, 2 streets $11,000
Residence Lots 105' x 135' ... $1650
Income lot $3500

HOUSES

New 1 Bedroom, fireplace ... $10,500
New Home, ¼ View Acre ... $11,800
New Home, ¼ View Acre ... $12,500
Large new 2 bedroom $14,000

INCOME

2 Units, room for home $11,500
3 Units, newly furnished ... $15,000
Nice home, 2 units $27,500
6 Lovely units, must see ... $32,500
8 Units, expand $37,500
Terms on All of These. OTHERS

RUTH BILES

REALTOR
GENEVIEVE MURRAY Associate
744 BROADWAY (HIGHWAY 111)
Cathedral City — Ph. 8-3734
Branch Office — Phone 8-6288

5 UNITS

Neat as a pin $31,000
2 Bedroom, View $10,000

ACREAGE — VIEW LOTS

ON YOUR LOT

2 Bedroom $4945
4 Bedroom, 2 bath $7250
1 Bedroom duplex $6550

Carl Mayfield

REALTY
68-472 Broadway — Ph. 8-7024
Across from Bank Cathedral City
INDIO BRANCH
81-777 Hiway 111 — Ph. 7-5917
PAUL KRAMPE — Associate

Today's Best Buys

3 BEDROOMS, 2 baths — a steal at $20,000 — only $5000 down.
2 BEDROOM rustic, den, close in $15,500. Terms.
10 ACRE PLOTS — $1700 per acre —up.
SEVERAL LOTS — $1000 dOWN.

WULFF & CANIFF
ASSOCIATED BROKERS
57-795 Highway 111 (4 miles south)
PH 8-5265 — Eve. 3209

CULVER NICHOLS, Realtor

SUBDIVIDER AND DEVELOPER
AT 861 NORTH PALM CANYON DRIVE SINCE 1932

HOMES:
HOUSE AND GUEST HOUSE, close in—only $17,000.
IN ESTATE AREA, completely furnished, 3 bedrooms, 3 baths—only $25,000.
BEST BUY IN DEEP WELL, 3 bedrooms, 3 baths, model kitchen with built-ins, loads of glass and storage. NOTHING TO COMPARE—$29,500.
LAS PALMAS ESTATES HOME, 4 bedrooms, 3 baths, plus GUEST HOUSE. Now $37,500 or rent with option to buy.

INCOME:
FURNISHED DUPLEX—each unit has one large bedroom, close in, south end. BEST BUY IN TOWN in home PLUS income at $21,500.
TRIPLEX—each one bedroom with screened LANAI, room for 2 more units. JUST REDUCED, $25,900. TERMS.
12 UNITS, POOL—Top location. Close in—Now $75,000.
20 UNITS, POOL—Rambling bungalows, terrific buy at $175,000.
One block from Post Office. Apartment hotel with excellent income—only $89,500.

LOTS:
RESIDENTIAL—ONLY $2000.
RESIDENTIAL ESTATE AREA—CLOSE IN—$7500.
INCOME LOT—$3500.

CULVER NICHOLS, Realtor

Al E. Hoover — John Bernet — Jane Colgan — Dick Edwards
Joe De Francis — Marie Belyea
861 North Palm Canyon Drive — North of Post Office—Ph. 2182

BURKHOLDER BARGAINS

PANORAMIC VIEW—New 3 bedroom, 2 large baths, deluxe kitchen with bar. Owner anxious. $29,500. Make us an offer!

SOUTH END—2 bedroom on large lot. Lovely TV room. $17,500.

DEEP WELL AREA—Lovely 2 bedroom, den, 2 baths, completely furnished. TV cable in. Do see this one! Only $32,500.

4 UNITS on R-3 lot. Best location. Room to expand. Only $50,000.

6 UNITS AND POOL. Room for more units. Tennis Club area. $75,000.

20 ULTRA MODERN APARTMENTS. $250,000.

RESIDENTIAL LOTS with superb view from $4500.

4-R-2 LOTS—200'x200' facing 3 streets, $35,000.

R-3 LOT ON SEWER—hotel district. $15,000.

PAUL BURKHOLDER

359 NORTH PALM CANYON DRIVE — PHONE 2613
EVENINGS PHONE 8-5881 OR 9208.

CATHEDRAL CITY

INVESTMENTS

$4000 — Two R-2 lots, large.
$11,000 — 2 Bedroom, R-3 lot, $3000 down, $80 month. Will rent easy.
$45,000 — Motel with business frontage.
10—15 ACRES near Tamarisk Golf Club. Fine hotel or subdivision site.
$1650 — Large 105' x 135' lots.
7 PARCELS Hiway 111 frontage

Desert Realty Co.

68-615 Broadway — Ph. 8-3251

LA QUINTA

175 LOTS

SPECIALLY PRICED
1 OR 100
$550 to $750 each

COUNTY MAINTAINED streets, all utilities including garbage service. Public park, recreational facilities, wonderful club, beautiful La Quinta Hotel, beautiful setting—less wind — more sunshine.

NOT A NEW PROMOTION but a proven development where millions of dollars have been invested.

ACT NOW on this rare investment or building possibilities!

Coachella Valley Realty Co.

Administration Bldg., La Quinta
PHONE 9-3861 or Indio 7-3316

THUNDERBIRD

ADJOINING THUNDERBIRD

ON COUNTRY CLUB DRIVE

Luxurious 2 bedroom, 2 bath home with double garage.
Glass-enclosed living room, 26 x 25, terrific view, fireplace.
Refrigeration and forced air heat. Icemaker, range, disposal. Draperies and wall-to-wall carpets.
Built-in TV, Hi-Fi player, FM. Ample storage, many built-ins.
$35,000 ($39,000 furnished)
HOMESITES FROM $4500
Owner — Ph. Palm Springs 8-7303 or Palm Desert 76-4931

IDYLLWILD

NEW RUSTIC home in Idyllwild, with view, 2 bedrooms, living room, open kitchen, breakfast nook and fireplace. Buy now, reasonable.

ALSO, 5 LOTS with views, water, electricity and good year round road.

PHONE 2053, ask for Val, prefer after 5 pm.

THOUSAND PALMS

LOTS
RESIDENTIAL COMMERCIAL
HOMES
2 Bedroom—$8500 to $9500
ACREAGE

101 ACRES—ripe for subdividing—or little horse ranch. Consider some trade. Homes, ranch or business.

WALLIS REALTY

AT — WELCOME HOMESTEAD
72-682 Ramon Rd., Thousand Palms
Phone 761 Anytime

PALM DESERT

BRAND NEW

2 BEDROOMS, 2 baths, contemporary modern. Swedish fireplace, raised hearth. Forced air heat. South of Highway 111 near Famous Shadow Mountain Club. $15,750, liberal terms.

CARL HENDERSON

PIONEER REALTOR
ASK FOR ED GARDNER
Phone 762251 — Eve 763551

$1000 DOWN

APPROXIMATELY 1000 sq. ft. of living space. 2 bedrooms, ceramic tile, carport, built-ins, landscaped. Two to choose from.

TED SMITH

REALTOR
Col. McColly — Associate
71-691 Hiway 111, Rancho Mirage
PHONE P.S. 8-5022

FABULOUS 2 bedroom, 2 bath modern home. Furnished or unfurnished. Loads of charm. Beautifully landscaped, terraced garden, with desert and mountain view. Near popular country clubs. 72-719 Hedgehog Dr. or Phone 76-4281.

VERY attractive new 1 bedroom home. Partly furnished, $14,500. Owner. Palm Desert 76-4031.

MORONGO VALLEY

MARION MOULTON
HIGH DESERT REAL ESTATE—18 miles to Palm Springs, 29 PALMS HIWAY—MORONGO VALLEY — next door Pancho' Cafe.
251 foot highway frontage—$4500, half cash.
150' x 150'—29 Palms Hiway frontage—$4500, terms.
40 Acres highway ripe for subdivision — $15,000.
50 Acres — $500 acre — terms
20 Acres — $850 acre — View
Modern drive in cafe main highway, living quarters, plans for motel. $23,500.
Beautiful furnished home on 5 acres $29,500, terms.
2 Bedrooms newly furnished $8950, terms.

RANCHO MIRAGE

HOLIDAYS

CAN FIND YOU in this spacious 3 bedroom, 2 bath home—located on the higher slopes of Rancho Mirage overlooking the green valley. These features will also appeal to the most discriminating buyer . . . Home is completely furnished. Large Paddock pool professional landscaped, patios, walled, large corner lot, outside barbecue. An appealing price—$33,500. Terms. Please—no lower offers.

TED SMITH

REALTOR
COL. McCOLLY — ASSOCIATE
71-691 Hiway 111, Rancho Mirage
PHONE P. S. 8-5022

BY OWNER—2 bedroom pumice block home on 110 x 150 lot. Fireplace, central heating and cooling. $14,500—71496 San Gorgonio Rancho Mirage.

For Best
Classifed Results
PHONE 5005

Real Estate For Sale 35

RUSSELL WADE
OUTSTANDING VALUES

$13,500—For family with children—near new school. 3 bedrooms, $4000 cash down. Can be leased. $135 per month yearly rental.
$22,500—For delightful desert living, south end. 2 bedroom and 2 bath, furnished. Room for pool.
$32,500—South end—3 bedroom, 2 baths, furnished, large pool. Our best buy.
$38,500—Modern — 3 bedroom, den, pool, carpets, drapes, beautiful mountain view. Walk to Cameron Center.
$45,000—For Thunderbird golfers. Near club. New deluxe 2 bedroom and 2 baths, completely furnished. Pool. Beautiful decor.
$67,500—Deep Well—3 bedroom furnished. Guest or playhouse, large pool. Estate size lot. Kitchen, with bar and built-in barbecue.

R-3—2 lots, room for 22 units. South end. $40,000. Terms.
C-1—Palm Canyon frontage, 100x300—$45,000.

$65,000—5 Deluxe Units—near Cameron Center—owner's 2 bedroom plus 4 one-bedroom yearly rentals. Approximately $9000 gross.

RENTALS

$135.00 per month—near new school—3 bedrooms, carpets and drapes. Yearly rental.
$300 per month—2 bedroom furnished. South end.
$1000 per month—Near Deep Well and Biltmore Hotel—new and beautifully furnished pool. Six month seasonal rental.
$1000 per month—Near Thunderbird, new deluxe 2 bedroom plus 2 bath furnished. Pool. Seasonal rental.

RUSSELL WADE, Realtor
850 SOUTH PALM CANYON DRIVE PHONE 2855

MUST SELL

DELIGHTFUL SMALL HOME—Exceptional buy—beautifully furnished—forced air heat—cooling system—landscaped—carport with extra storage. Thunderbird area. $15,950. Unfurnished (including draperies, wall to wall carpet, stove and refrigerator) $14,500.

10 ARES TANGERINES AND DATES near Thunderbird on paved road, excellent for income or subdivision. $5000 per acre. TERMS.

THE ONLY HIGHWAY FRONTAGE remaining between $1,000,000 Braemar development and Thunderbird Country Club. Three large parcels for motel, apartments and business.

INCOME—4 Unit Apartment with year leases—room for expansion. Highway 111 near Thunderbird. ONLY $36,000.

Tony Burke Incorporated
REALTORS
70237 HIGHWAY 111, NEAR THUNDERBIRD
PHONE PALM SPRINGS 8-5432

Exchanges 36

I HAVE SOME EXCELLENT TRADES
No Inflated Junk, Please.
COL. WARD WOOLDRIDGE
238 E. Palm Canyon Dr. Ph. 2360

STORE Building out of State, leased to Safeway $4,000 per year. Price $60,000. Exchange for Palm Springs or vicinity. PHONE 6753

WILL exchange 3 bedroom, 2 bath modern home, for property in Palm Springs. Ph. P.S. 6787 or write 14635 Horseshoe Drive, Saratoga, Calif.

Real Estate Wanted 37

LIST WHAT YOU HAVE TO SELL, RENT OR TRADE WITH PALM SPRINGS MOST PROGRESSIVE OFFICE
Peter B. Sheptenko
THE PIONEER REALTY CO. OF PALM SPRINGS
475 N. Palm Canyon Drive
Phone 2727

PRIVATE PARTY WANTS TO
LEASE HOTEL
WITH
OPTION TO BUY
Box 190, Desert Sun, File N-2

FOR BEST RESULTS
List Your Property
With Adolph Israel
Realtor 671 N. Palm Canyon

I WANT to buy 20,000 or more acres of land in Southern Calif. Valley or mountains. Write Desert Sun, Box 190, File S-3.

Industrial 38a

WAREHOUSE, SHOP, SELL OR lease. All sizes, Close in north end. Phone 6473

Business Rentals 38

5 STORES, refrigerated air conditioning, parking lot, FM music. Owners want BARBER, BEAUTY SHOP, SHOE REPAIR etc.

OWNERS WILL FINANCE
Good Operator — Family Man
Contact B. G. Smedley
F. J. MALTER AND CO.
Palm Springs 9163 or Indio 7-5521

OFFICE FOR LEASE
INDUSTRIAL DISTRICT
375 SUNNY DUNES ROAD
Phone 2360 or 5978

BUILDING FOR LEASE
Industrial District
375 SUNNY DUNES ROAD
Phone 2360 or 5978

STORE OR OFFICE SPACE on Palm Canyon Drive—Near Mayfair Market. Phone 2319 or 2545

Rooms for Rent 40

2 Furnished Sleeping Rooms
Reasonable — Clean
1128 CALLE ROLPH

CALL
5005
FOR CLASSIFIEDS

Rooms for Rent 40

ROOMS FOR WORKING MEN
Centrally located, maid service, clean, reasonable.
EL MIRADOR GARAGE PH. 2111

SINGLES, doubles, kitchen privileges (apartments) $8.50 weekly up. Near Airport. Phone 9973.

SLEEPING room, private bath and entrance. Close in south end. PHONE 7585 EVENINGS.

TWIN bedroom, nice for couple, or two ladies. Breakfast privileges PHONE 9398

ROOMS with kitchen privileges. Near Airport. $9 weekly up. PHONE 9973

ATTRACTIVE room in new home, private bath and entrance. $55 month. Phone 9577.

NICE Room, close in. new home, business person, board optional. PHONE 7306

ATTRACTIVE front room, private entrance, private bath. PHONE 2070

PRIVATE ROOMS, APARTMENT
Week, Month or Season
565 Calle Ajo — Phone 6619

Apartments for Rent 43

EDEN ROCK VILLA
586 WARM SANDS DRIVE
FOR Sun-Lovers seeking casual sophistication in lavishly furnished, spacious apartments. Heated Pool. Daily Maid Service. TV Cable. Phone 2402

$18 WEEK AND UP
CENTER OF TOWN
ROOMS AND APARTMENTS
Special Rate to Local Workers
PHONE 2957

ONE OF PALM SPRINGS FINEST 1 AND 2 bedroom. Day, week or month. Pool, TV in every unit. Bermuda Palms, 650 Indio Rd. Ph. 9944.

LIVE IN BEAUTIFUL PALM DESERT. 1 bedroom furnished apartment with private patio, by month or season. Reasonable. Phone Palm Desert 76-4632.

KITCHENETTE Apartments and Rooms, air cooled, centrally located, swimming pool. Reasonable Rates. Ph. 9006.

1 BEDROOM furnished apartment. $115 per month, utilities included. No lease, Good location. Inquire 475 North Palm Cayon Drive.

BRAND new studio apartments never lived in, Warm Sands section. Furnished. Pool. 537 Grenfall Rd.

SPACIOUS new 1 bedroom furnished apartments. $150 month on lease — Phone 8-3119.

NEW, unfurnished, 1 bedroom, garage. Year lease. 1498 Rodeo Road corner Chuckwalla.

NICE STUDIO — FURNISHED
UTILITIES — POOL
Inquire 580 Calle Palo Fierro

NEW 3 bedroom, 2 bath home with POOL. Top location. Furnished. GANNON REALTY PH. 2772

DELUXE unfurnished 1 bedroom, pool, TV Cable. Fireplace. 9860.

READ SUN
CLASSIFIED ADS

Trailers For Sale 51

BIG SAVINGS
ON ALL HOUSE TRAILERS NEW AND USED

Shop Here, We Have the Largest Selection in the Valley
PRICED TO SELL — TERMS TO SUIT
Kits, Vikings, Roadmasters, Norsemen, Goldenstate, Kenskill, Silver Streak
15 TO 50 FOOTERS — 1-2-3 BEDROOMS
HAROLD ONKEN SALES
1938 WEST 5TH STREET
West Edge of San Bernardino on Highway 66
Open 'Til 9 Every Night Phone 85-5221

Apartments for Rent 43

SUNSET STRIP
IN LOS ANGELES
BEAUTIFUL new large 1 Bedroom upper Apartment, Private Patio, heated Pool, garage, $125 month unfurnished. Will sell new complete furnishings reasonable. Or will sell just wall to wall carpeting and drapes. Phone 5005 ask for Bernie.

CASA MARGARETA
DELUXE complete furnished 1 or 2 Bedroom Apartments. Also kitchen and Studio Apartments, new heated pool. TV, maid service, Weekly, Monthly or Seasonal. North of El Mirador Hotel, 336 Paseo El Mirador. Ph. 5385.
REASONABLE RATES

EXCEPTIONAL 1 bedroom apartment, beautifully furnished. Pool Maid servce, TV. For discriminating adults. Monthly or seasonal lease. Delightful location.
SUN AND SAND
568 WARM SANDS DRIVE

NEW 1 bedroom furnished apartment $115 lease. Near Safeway. Utilities included. 585 Camino Real.

NICELY furnished 1 bedroom apartments, also studio apartment, on year or season lease. 967 Camino Parocela. Ph. 6327.

BRAND new modern apartment with kitchen and bedroom. Also studio apartment with kitchen. 3778 Calle De Carlos.

NEW deluxe 1 bedroom, furnished center of town. Pool, refrigerated. TV, utilities, adults, yearly. $175 — 372 So. Belardo.

DELUXE 2 bedroom furnished (1000 sq. ft.) 2 patio, piano, fireplace, built in stove and oven. 981 Camino Parocela.

1 BEDROOM furnished apartment walking distance. Gentleman preferred. Phone 2425

2 BEDROOM unfurnished apartment. 1 year old. TV cable. 180 W. Racquet Club Road. Ph. 3250

STUDIO APARTMENT
SOUTH SIDE
$90 MONTH — PHONE 7545

FURNISHED APARTMENT
447½ N. Palm Canyon Drive
PHONE 7113

FURNISHED Apartments, Kitchens, Pool. Reasonable. By season or year. Ph. 9525.

FURNISHED 2 room apartment, Twin beds, Reasonable. Yellowstone Apts. 232 S. Belardo

DE LUXE 1 bedroom furnished. Pool, TV., Garbage Disposal. 546 SO. INDIAN

LOVELY 1 bedroom apartment completely furnished, heated pool PHONE 3772

Houses for Rent 46

PALM DESERT
PENT HOUSE apartment, 2 bedrooms furnished, sun deck. Only $200 a month on years lease.

3 BEDROOM, 3 bath furnished home near Shadow Mountain Club. $450 per month on years lease or $650 per month on season lease.

Edith Eddy Ward
73-667 HIWAY 111
(Next to Drug Store) Palm Desert
PHONE 76-3431 OR 76-5259

UNFURNISHED new duplex — 1 bedroom and garage each. Large rooms, refrigerated cooling. $100 month. Otto Realty, 34-730 Date Palm, Cathedral City.

NEW Modern 3 bedroom deluxe furnished, large heated pool, TV choice location. By week or month. Phone 5113.

3 BEDROOMS, den, 2 baths, furnished. Garage, walled $400 per month. Phone 5545.

NEW and spacious 2 bedroom. $200 on 6 months or more lease. AGENT — PHONE 2734

COMFORTABLE furnished 3 bedroom house—8 or 10 month lease 620 S. Camino Real

2 BEDROOM furnished home, TV Children O.K. $135 month, yearly lease. Phone 2522.

ALL TYPES OF RENTALS
JAMES HAMMOND, REALTOR
PHONE 5373

UNFURNISHED 2 bedroom home. Stove and Frigidaire. Lease. 560 Palo Fierro. Ph. 6706

Phone 5005 For Classified Ads!

Houses for Rent 46

LOVELY 1 bedroom, living room, kitchen unit with pool—new, custom furnished. $165 a month on years lease. Also available on month to month basis.
GANNON REALTY PHONE 2772

3 BEDROOMS, 3 baths, beautifully furnished and landscaped, completely fenced, dishwasher, disposal, lanai, heated pool. Near El Mirador, Monthly or yearly lease. Owner Phone 7536.

MOVE right in. Price reduced, quality house, completely furnished, very best four bedrooms, 2 car garage, easy terms. Brokers welcome. 1145 Tachevah Dr. Palm Springs.

UNFURNISHED 2 bedroom 2 bath natural fireplace, beautifully landscaped $140 month year's lease. 1680 San Jacinto Way, Phone 4714.

COMPLETELY furnished spacious home. BEAUTIFUL HEATED POOL. Convenient location. PHONE 4506

$65 MONTH, years lease, $85 month. Attractively furnished 1 bedroom. Hal Cornelius, 1000 Palms. Phone 291

3 BEDROOM, 2 bath home with pool. Furnished. 9 months lease or by the month.
PHONE 5612 or 7122

2 BEDROOM FURNISHED bungalows. Week, month or year. Pool
COL. WARD WOOLDRIDGE
238 E. Palm Canyon Dr.—Ph. 2360

ADOBE House in Araby. Terrific view. 3 bedrooms, 3 baths, garage furnished. $250 month years lease. Phone 2905.

Reasonable, by Season or Year.
FURNISHED HOUSE — POOL
PHONE 9525

Trailer Rentals 49

LIVE IN SAHARA
23' ALJO, twin beds, toilet, shower
Inquire Lot 117 or Office

21 FT LAKEWOOD, new. Flush toilet, awning, Horizon Trailer Park. Ph. 6287 after 1 p.m.

BEAT HIGH RENT. Angeles, sleeps four, good condition. Price $325. Space rent $27.50 Ph. 4360

Musical Instruments 50A

USED Spinet Piano — Like new
Rebuilt Grand Piano, A-1
Player Piano with Rolls
NEW AND USED
BAND INSTRUMENTS
YATES MUSIC CO.
THE PLAZA PH. 2838

STUDIO PIANO $225
Phone 6287 After 1 P.M.

Household Goods 50

TRADE-IN SALE
CROSLEY REFRIGERATORS
$100 ALLOWANCE on your old Refrigerator.
APARTMENT SIZE gas ranges. Regular price $104—NOW $79.95.
ONE ONLY — Whirlpool semi-automatic washer, balloon type wringers. Regular $219.95 NOW $149.95. $25 allowance on your old washer.
Maher Furniture
D.H.S. 4-3691
Dillon Road, No. Palm Springs

CONTEMPORARY desk, black with 2 white drawers and orange leather Eames chair both $65. Also Silvertone Blonde console radio and record player $50. No. 12 Warm Sands Place, PHONE 5694

LATE MODEL Norge washer $110 Lionel Deisel Train set plus extras all mounted $75; Dinnette Table plus 4 chairs $30. 2053 McManus Drive.

WE BUY
EVERYTHING USED
WILGAY'S PH. 8-8427

EASY WASHER
Spin Dryer. Good Condition — $49.
PHONE 9260

FOR sale or trade for small refrigerator, 11 ft. gas Servel, green. $65. Horizon Trailer Village.

1 USED Westinghouse Automatic washing machine $50.
3980 Calle San Antonio after 5.

LEATHER wing chair, perfect condition. Bargain. Antique desk, pair modern chairs. Ph. 8-6682.

Real Estate For Sale 35

JIM SHARPE

3 BEDROOMS—furnished. Fireplace, garage. Landscaped with grown trees, fenced and located ½ block off Tamarisk Road. Full price $14,950, low down payment.

3 BEDROOM, 2 bath furnished, with TV, carpets, drapes. Large corner lot. Room for pool. $15,250.

3 BEDROOM, 2 bath, half block south of Ramon Road on Camino Real. Beamed ceilings, fireplace, furnished completely with wall to wall carpet, electric range. Everything goes! Beautifully landscaped with citrus trees, sprinkler system, outdoor barbecue. Must see! $21,000. Terms.

INCOME PROPERTY

DUPLEX—On Camino Real. Both units rented with year leases at $235. Full price only $22,500.

5 UNITS with pool on 100 ft. lot. Half block off Palm Canyon. $47,500. Terms.

LOTS

R-1 PARCEL overlooking city, 400' frontage. On paved street with water, gas and electricity in. $45,000.

R-2 LOT—100' frontage, near Kelley's Furniture Store. $35,000.

R-3 LOT—South location—$19,500.

JIM SHARPE
433 North Palm Canyon Drive Phone 2545 or 2319

NOW IS THE TIME TO INVEST!

A LOT?
A HOUSE?
INCOME?
ACREAGE?

WE HAVE ALL .... CONSULT US NOW!
YOU DEAL CONFIDENTLY THROUGH —
MURPHY REALTY CO.
Harold E. Murphy Graham Dexter A. Chas. Harris
Mildred S. Potter Roy Randolph
464 NORTH PALM CANYON DRIVE 5102—Phone—5514

Household Goods 50

SMALL upright Wurlitzer piano $225; Bendix dryer $150; play pen and pad $3; Bassinett, mattress and liner $3. Phone 5769.

APARTMENT size Norge refrigerator $50; White sewing machine $25; Sparton radio $20. 68-845 2nd St., Cathedral City. Ph. 84101

FINE furniture, complete living. Bedroom, Patio furniture, dishes, utensils. Blankets. Phone 6007.

GENERAL ELECTRIC Automatic Washing Machine, like new, reasonable. Phone 6896

Trailers for Sale 51

1957 SPARTANS
35 FOOT TO 50 FOOT
ALSO
ROADLINERS
NEW and SENSATIONAL
DUBL-WIDE
SIZE 16 - 24 -40 FOOT
AS LARGE AS
5 ROOM HOUSE
16x15½ FOOT LIVING ROOM
Complete Hydraulic Control

GOOD BUYS IN
1956 SPARTANS
CAN BE SEEN AT
Market Trailer Sales
70-064 HIGHWAY 111
CATHEDRAL CITY
ALSO 1308-8th ST
RIVERSIDE, CALIF.
Phone OVerland 3-8080

EXCLUSIVE
Factory Distributor
FOR
FLEETWOOD - UNIVERSAL
TERRA CRUISER
WE TRADE
TOM and PEARL
Murray's next to Sunair Drive-in Theatre. 68-100 Hiway 111.

COMPLETE LINE
ALJO — ROADLINER
MAYFLOWER — PLYMOUTH
Trailer Rentals and Insurance
MERRITT'S
TRAILER SALES
67-790 Hiway 111 Tramview
PHONE 8-6655

VERY Clean all aluminum 27 ft. Overland, hot water, electric refrigerator, apartment stove, large living room, a real buy at $995 terms.
Murray's next to Sunair Drive-in Theatre. 68-100 Hiway 111.

SAHARA PARK
PAN AMERICAN 45', Ramada, glassed lanai. Completely custom furnished. Fine location and view. Lot 137. Inquire at office.

NEW 1957—23' with bath, awning. Space 38 Rancho Trailer Park, Saturday or Sunday only. Set up to move into. $2650 will finance to right party.

27 FOOT Trailette, shower, toilet. Excellent condition in and out. $1995 terms.
AL ROSE THE TRAILER KING
68-120 Hiway 111 Ph. 8-8338

Phone 5005 For Classified Ads!

Trailers for Sale 51

UNIVERSITY TRAILER SALES
1725 8th Street
Riverside, California
Phone Overland 4-2652
See the beautiful
40' 2 Story 3 Bedroom DELTA
$5,195
ALSO
Kit-Transa-Terry
FLEETCRAFT ROLL-AWAY
Nice selection of used trailers
ALL SIZES TO 50'
FREE DELIVERY SUPPLIES
CLOSED SUNDAY

DO YOU KNOW?
THAT quality construction now, can mean savings in years to come . . . that A.B.C. has 26 years of experience building quality into Americas best coach.
GET THE FACTS!
AT
H. and H.
MOBILE HOMES
68-087 HIWAY 111
ACROSS SUNAIR DRIVE-IN
PHONE 8-5814

IN SAHARA PARK
PALM SPRINGS
1956 Viking Deluxe
45 FT Air Conditioned Trailer, furnished ramada, cedarlined wardrobe in storeroom. Carport, sprinkling system, large lot. See owner Saturday or Sunday. Lot 135 on street in back of Club House with beautiful view of mountains.
Priced for Quick Sale
Ready For Immediate Occupancy

DeLuxe Screened
Ramada
35 FOOT TRAILER
Refrigerated Cooling
TWO bedroom, bath with tub and shower, 30 gallon water heater.
PHONE 4169

30 FOOT—1 bedroom 1954 Pan American Trailer for sale or trade on house or lot or what have you? Priced right for quick sale. Inquire Desert Auto Supply 171 No. Indian Ave.

MUST SELL
1954 ROADMASTER 35 ft., 2 bedrooms, 30 ft. new awning, cooler, and redwood fence. Lot 33 Sage and Sand Trailer Park.

35' HANSEN Trailer—1954 model. Cabana, Full size bath, 24" TV. Completely furnished. Lots of extras. Rancho Trailer Park. Lot B-42.

1956 TERRY, 21 foot, shower, toilet. Like new. $1995 Terms.
AL ROSE THE TRAILER KING
68-120 Hiway 111 Ph. 8-8338

1952 KENSKILL, 25 ft. — Toilet shower, awning. Cash or terms. Like new. Lot 275, Ramon Trailer Park.

25', TANDEM, twin beds, toilet, 6 foot G.E. cooler, awning $875. McKinney's Park, Space 24.

1956 NEW 16 ft. Zenith—Retails at $1795. Will discount $500 for cash — Phone 2524.

27' 6" BOLES Aero, Ramada, Carport, storage room. Lot C-44, Rancho Trailer Park.

Used Cars for Sale 70

PRICES SLASHED
MUST SELL TODAY
TO MAKE ROOM FOR
NEW CAR TRADE-INS

1951 FORD $295
2-DOOR DELUXE. V8 SPECIAL. REALLY PRICED TO SELL.

1951 CHEVROLET $495
CONVERTIBLE, POWERGLIDE, WHITEWALL TIRES, RADIO, HEATER.

1950 OLDSMOBILE $595
88. HEATER, HYDRAMATIC, MECHANICALLY PERFECT.

1953 WILLYS $695
HARDTOP, AERO EAGLE, OVERDRIVE 2-TONE PAINT.

1953 STUDEBAKER $695
5 PASSENGER COUPE, DELUXE CHAMPION, AUTOMATIC TRANSMISSION, WHITEWALL TIRES, 2-TONE PAINT.

STACK'S CHEVROLET
TWO LOCATIONS
330 SUNNY DUNES AND 682 SOUTH PALM CANYON
PHONE 2042 —— PHONE 9166

Equipment Rental 58

4 WHEEL DRIVE JEEPS AND Pick Up Trucks. Garden Tractors. Power Tools and Mixers.
VALLEY EQUIPMENT CENTER
66-451 HIWAY 111 PH. 6683

Misc. for Sale 60

ONE ¾ H. P. Porter cable Router and plane combination $75; One A-3 Porter cable sander $100; One Mall's chain saw (gas) $165; One 10" DeWalt saw on trailer (used) $295; One Speedmatic 7" skill saw $75; one 10" Walker Turner saw, 1 h.p. motor, complete $350; One 62" Davis and Wells joiner, 1 h.p. on stand, complete $265. Phone 2761.

8 PIECE King Edward Silver like new $30. Almost new double box spring and mattress with frame $35. Drapes $7.50 pair. Clothes, size 14-16.
PHONE 7650

BLUE wool rug 9' x 10' $35; dinette set $10; Westbend dripolator 48 cup $25; carpet runner, wine, $20; night stands etc. 280 Mel Avenue. Phone 2941

RESTAURANT fixtures and equipment, seats 43. Asking $1750. Make offer. Phone Riverside Overland 3-5631 — Mr. Roberts.

SCHWINN Bikes—boys and girls. Fire screen and andirons, lamps, tables, chairs, roll-away beds, etc. 1600 Calle Palo Fierro.

BARGAINS for handyman; childrens much used 4-seat merry-go-round, small tricycle. Unusual teeter-totter, play table. Ph. 2894

ALMOST new 120 bass La Tosca Accordion, $295. Large G. E. roaster, good condition $17.50. 474 Ave. Ortega, Apt. 5

RIFLE, M-70 Winchester 30-06. 4x scope. Pad, Sling — $175.
PHONE 4336

FIREPLACE wood delivered. Split and dried $30 cord. Phone Thousand Palms. — 493.

POWER Singer Machine 31-15. Excellent condition — $125.
PHONE 9471

BLONDE 21" Console Bendix TV 1 yr. old. Perfect condition. $150.
PHONE 8-3642 OR 8-5903

Large Kelvinator Refrigerator
$120 — Excellent Condition
PHONE 2894

REFRIGERATOR, chair, coil, innerspring mattress, bed frame. 2784 Junipero, afternoons.

LARGE Baby Crib with innerspring mattress; baby swing. 1145 Tachevah Drive.

BED DIVAN
With Bolster and Slip Cover, Etc.
Orchard Trailer Villa — Lot 48

DOUBLE zinc wash trays; one glass door with lock 36 x 80, 18 x 5 mirror. Phone 5485.

Misc. Wanted 61

WE BUY USED GUNS
SEE RAY ABBEY AT
Rupp's Supply, Cathedral City

Pets-Poul.-Livestock 65

TOY FRENCH POODLES
A.K.C. Registered — Tiny Whites
THE POODLE SHOPPE
830 Broadway, Cathedral City

REGISTERED American saddlebred mare, gentle. Ph. Victor 5-2063. 3761 Woodland Ave., Beaumont.

6-YEAR-OLD black gelding, gentle for all kids. Money back guarantee. Ph. Victor 5-2063, 3761 Woodland Ave., Beaumont.

FOR SALE
COCKER SPANIEL PUPPIES
PHONE 6550

MINIATURE POODLES
Show Quality — Pet Prices
Phone Riverside OV 6-5047.

CALL
5005
FOR CLASSIFIEDS

Pets-Poul.-Livestock 65

Poodle Shoppe
Clipping, Bathing, Grooming
830 Broadway, Cathedral City

SMALL Mare for experienced teenaged rider $65. Ph. Victor 5-2063, 3761 Woodland Ave., Beaumont.

Nurseries 66

HOPPE'S NURSERY
18 Years in Palm Springs Area
970 Broadway Cathedral City

Cars for Sale 69

Executive Cars
1956 CADILLAC 4-door sedan. Fully equipped including air conditioning. Low mileage.
1956 OLDSMOBILE Super 88 4-door sedan. Nicely equipped. Less than 400 miles.
PLAZA MOTORS
CADILLAC and OLDSMOBILE
290 N. Indian Ave. Ph. 2529

America's Most Beautiful Car
DE SOTO
Big Selection of Used Cars
Garvey Motors
415 Orange St. Redlands

Used Cars for Sale 70

Imperial Motors
NEW 1956 DODGE
V-8 ½ TON PICK-UP
1955 PLYMOUTH
4 DOOR SEDAN
1956 CHEVROLET
STATION WAGON, POWERGLIDE
DUAL EXHAUSTS
1954 MERCURY
MONTEREY, 4 DOOR SEDAN, LOW MILEAGE
1950 CHEVROLET
4 DOOR SEDAN, POWERGLIDE
66-491 Hiway 111 Ph. 9640

1953 CHEVROLET Bel-Air 2-door. Automatic transmission, radio, heater, white side wall tires. Low mileage. $1195.
PLAZA MOTORS
CADILLAC and OLDSMOBILE
290 N. Indian Ave. Ph. 2529

SEE THE 1957 OLDSMOBILES
PLAZA MOTORS
CADILLAC and OLDSMOBILE
290 N. Indian Ave. Ph. 2529

1950 CADILLAC Club Coupe, hydramatic, power steering, power brakes, power windows. Private owner—Phone 8-7452

1947 STUDEBAKER Commander Convertible. Good tires, paint. A real buy—$195. 591 A Street, Cathedral City. Private owner.

1947 CADILLAC, new overhaul, marvelous for the road. "You can't hardly get them there kind no more." — $950 cash. Ph. 3596

1952 NASH Rambler Country Club. Excellent condition. Radio, heater, overdrive, directional lights. 2120 S. Palm Canyon.

1952 PONTIAC 2-door sedan. Radio heater, clean. One owner. $595
PHONE 8-3031

1953 MERCURY hard top convertible, radio, heater. Good condition $1050. Ph. 8-3393.

1949 MERCURY CONVERTIBLE
$275
Phone 7097 After 3 P.M.

1941 DE SOTA
FINE CONDITION
Phone 7245 Mornings

1952 CADILLAC 4-door sedan. Power steering, power brakes. Beautiful white finish. Low Mileage. White side wall tires. $1895.
PLAZA MOTORS
CADILLAC and OLDSMOBILE
290 N. Indian Ave. Ph. 2529

Turkey Shoot Scheduled Sunday

Palm Springs Elks Lodge Turkey Shoot will be held Sunday at the rifle range at Araby Point, it was announced today by the B.P.O.E. Committee.

A spokesman for the committee said that the shoot would start at 8 a.m. and run until dark, and the shooting will include skeet or trap, small bore, high power and pistol.

The event is sponsored by the Elks Lodge 1905, and proceeds will be used for the charity Christmas fund.

The range is located at Araby Point, in back of Ben Cowan Ford Agency. Each participant on the 300 yard range will cost $1.

Refreshments will be served by the Desert Does.

I want to express my sincere appreciation to all of you who worked for my re-election, and to all who supported me at the polls.

I shall endeavor to merit your confidence.

L. M. 'Lee' Backstrand

Duck Gets Home

PRINCETON, Ind. (AP)—The sheriff and his deputies searched for the person who left a black and white duck tied by its feet on the doorstep of William McLemore residence. McLemore and his wife were aroused at 2 a. m. by dogs barking at the duck. No prankster was located, so the duck was placed in custody of the McLemore family.

Caramel Crisp

Crunchy Pop-Corn Delicacies

Pick of the Crop DATES

Pop-Corn Balls for All Occasions

Delicious Candies Fresh Roasted Nuts

Caramel Crisp Shop in THE PLAZA

PALM SPRINGS ROTARIANS heard a first hand report on the problems of the Middle East Wednesday, given by Alexander Ebeid, an Egyptian, and Elias Tuma, an Arabian who was reared in Palestine. Pictured in after-meeting discussion are, left to right, C. Ronald Ellis; Tuma; Glenn Snyder, assistant to the president of Redlands University where the two men attend school; Ebeid and Rotary President James Cavett. (Desert Sun Photo)

Adventist Church Here to Observe Week of Prayer

The Seventh-Day Adventist Church in Palm Springs announced today that it will observe a "Week of Prayer" in accordance with a worldwide prayer week set aside by the denomination many years ago. This prayer week has been faithfully observed through the years.

The purposes of the Adventist "Week of Prayer" are to seek God's help in world problems, to pray for wisdom to be granted to our country's president and other government leaders, to pray for the plight of the destitute of earth and for a genuine spiritual awakening of individual members.

Saturday, Nov. 17, marks the opening of this special week with a sermon by Pastor Duane Grimstad entitled, "The Sanctified Life."

The morning worship service is held at 11 a.m. at the church which is located on South Riverside Drive and Camino Real.

Ducks banded in South Dakota have been shot as far away as Ontario, British West Indies, Venezuela, Panama, and Columbia.

Rotary Hears Two Students From Middle East Explain Its Problems

Problems of the Middle East were explained to Rotarians this week by two young men who are natives of the area and presently attending Redlands University. They were Alexander Ebeid, an Egyptian, and Elias Tuma, an Arabian who was reared in Palestine.

Ebeid told the Rotarians meeting at the Tennis Club that Egypt has many serious economic and social problems. Of the 23 million population, 18 million have been living in almost complete obscurity all their lives, he said. "The main problem is how to raise their stand of living."

THE WELL-EDUCATED Egyptian youth said that the reason back of President Nasser's decision to nationalize the Suez Canal was to obtain funds that would make possible a higher standard of living for Egypt's increasing population. The development of natural resources has increased only eight per cent while the population increased 50 per cent, he added.

Elias Tuma said that other nations must redefine their interest in the Middle East. They have to be a realistic, he said; more nationalization is under way and the rights of these people must be recognized. He said that the Middle East with its oil and geographical position could determine the balance of power between the East and West.

THE SPEAKERS were introduced by Glenn Snyder, assistant to the president of Redlands University, and Blake Field was chairman of the program. Twenty-three visiting Rotarians attended the meeting and were introduced by Henry Baker.

Harry Harper, a former president of the Palm Springs club and now a member of Riverside Rotary, has been nominated District Governor of District No. 163, it was announced by President Jim Cavett.

Southern Counties Seeks Rate Increase

LOS ANGELES, (AP) — A Southern Counties Gas Co. request for a rate increase which would bring the firm an additional $6,354,000 each year will be considered by the state Public Utilities Commission next Feb. 6-8.

Commissioner Rex Hardy set the hearing dates Wednesday after the utility notified the commission of its intention to seek a rate boost of $6,354,000 insead of $4,737,000 as proposed originally.

LEGAL NOTICE

NO. 143

CERTIFICATE OF INDIVIDUAL DOING BUSINESS UNDER A FICTITIOUS NAME

STATE OF CALIFORNIA)
)ss
COUNTY OF RIVERSIDE)

We hereby certify that we are partners transacting business in the State of California, at 121 South Palm Canyon Drive, Palm Springs, California under a designation and name not showing the name of the persons interested in such, business to-wit:

TONI KING COIF SHOP

Name FRANCES ELIZABETH KING
Place of Residence 2550 Araby Drive, Palm Springs, Calif.
Name: LOIS KING RUFF
Place of Residence: 2550 Araby Drive, Palm Springs, Calif.

STATE OF CALIFORNIA,)
)ss
COUNTY OF RIVERSIDE)

On the 7th day of November in the year one thousand nine hundred and fifty-six before me personally appeared FRANCES ELIZABETH KING and LOIS KING RUFF known to me to be the persons whose names are subscribed to the foregoing instrument and they acknowledged to me that they executed the same.

WITNESS my hand and the seal of my office this 7th day of November, 1956.

LAURA L. SIMMONS, Notary Public in and for said County and State.
My Commission expires, 10-14-1957

(SEAL)

ARNOLD BUMWELL,
Attorney at Law
Suite 207 Oasis Bldg.
121 S. Palm Canyon Dr.
Palm Springs, Calif.

Publish: Nov. 16, 23, 30 and Dec. 7 1956

The stone likeness of George Washington, Thomas Jefferson, Theodore Roosevelt, and Abraham Lincoln atop Mount Rushmore in the Black Hills of South Dakota, can be seen for 60 miles.

Reunion

MILWAUKEE (AP)—Zivota Mitich, 36, Milwaukee, has been reunited with his wife and son whom he hadn't seen for 15 years. The family was separated in Yugoslavia in 1941 when Mitich was captured vy the Germans during World War II. He came to this country in 1950. Since then he has been trying to arrange the migration of his wife, Vera, 34, and son, Drajan, 16, from Yugoslavia. His efforts were rewarded recently when the wife and son arrived in Milwaukee from Belgrade to make their home with him here. Mitich is a punch press operator.

FOR SALE

Custom Built Modern HOME

For the discriminating buyer. Expensively furnished, panoramic view, 2 bedroom, 3 baths, large landscaped corner lot. Beautiful pool. The most outstanding home in Palm Desert. By appointment only.

ADOLPH ISRAEL
Realtor
Exclusive Agents
671 N. Palm Canyon
Phone 2981

THE MUNHOLLAND OFFICE

HOTEL
On the Gold Strip
Open Year 'Round
Income Justifies Investment
Takes
$150,000 cash
Information to Qualified Buyer

BEAUTIFUL FURNISHED HOME, POOL
3 Bedroom, 3 Bath
Walled — Landscaped
$49,000

5 ACRES IN PALM SPRINGS
Your Neighbors Are Tops in Desert Environment

20 ACRES ON MAIN HIGHWAY
$450 per acre
10 Minutes from Palm Springs
Utilities Available

INCOME LOT FOR 7 UNITS
$9,500

MUNHOLLAND & CO.
1059 N. Palm Canyon
PHONE 3673
Gordon Nicholson
Associate Broker

Phone 5005 For Classified Ads!

Como — Gleason — Lucy — Benny — Sullivan
$64,000 QUESTION
ALL OF THEM ARE COMING YOUR WAY
So If Your T.V. Set is Not Connected Up CALL 5002 Now!
PSTV
PALM SPRINGS COMMUNITY TELEVISION CORP.
192 INDIAN AVENUE PALM SPRINGS

NEW INDUSTRIAL CENTER
WAREHOUSES
Shops and Storage Yards — Sale or Rental
Closest Location —— Phone 6473

FIGURE CONTROL
FEEL FINE LOOK FINE
SPECIAL RATES FOR RESIDENTS
FINNISH BATHS
SWEDISH MASSAGES
Departments for Men and Women
Masseur and Masseuse Available
FRED or PENNY—Call 2044
EL MIRADOR HOTEL FINNISH BATHS

LAS PALMAS EXCLUSIVE

In the center of Palm Springs finest residential area, 100% Decorator furnishings, 4 bedrooms, 4 baths, large walled grounds. Summer house on rear lawn. Everything in top shape. Ready to move into. Price reduced from $62,500 to $57,500 for quick sale. For appointment by qualified buyers to inspect phone

Established 1931
Ransom Realty Corporation

RANSOM REALTY CORPORATION
Phone Palm Springs 2793 or 5332
Leading Real Estate Developers for 25 Years

PSST . . .

CONFIDENTIALLY . . .

The Desert Likes

OUR MUSIC

KDES

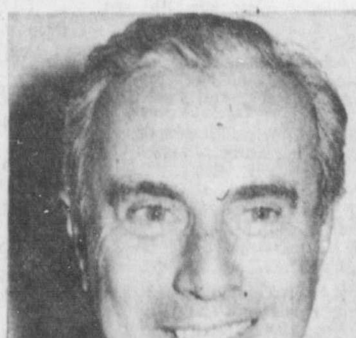

TED GROUYA

. . . is a man whose musical talent and taste is known to everyone in the field. Composer of "Flamingo" and many other great tunes, Grouya is the musical director of KDES.

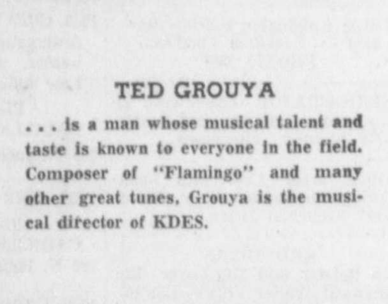

CLIFF MILLER

. . .runs a morning edition of the CLIFF MILLER SHOW at 10:05 and an afternoon session at 2:30. A man who knows and loves good music, Miller fills the desert air with a distinctive selection of top records.

With less than three weeks on the air, here is already a success story in KDES music. It is music that is chosen solely because it is good. Music that has taste, and flair, and variety. Music that is nonrepetitive and without fads. In short, the reports are in and the judgment of the desert is: KDES MUSIC IS JUST WHAT WE NEEDED!

FRANK DAY

. . . wakes the desert with the morning SUN DIAL . . . music time signals, temperature and weather information. At 1:05 every afternoon Frank returns with the FRANK DAY SHOW, an hour and a half of good music . . .

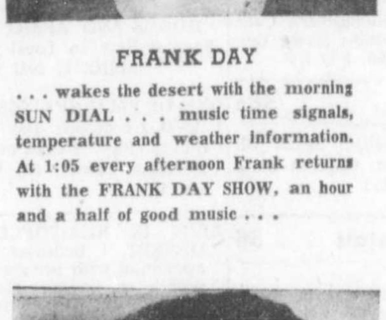

JOHN NORMAN

. . .seasons the mixture with a liberal measure of show tunes and sophisticated music on the JOHN NORMAN SHOW every morning at 9:05 and NORMAN AT NOON at 12:35.